CLOUD, ROY W.

Times - Gazette.

VOL. LXIII. No. 29. REDWOOD CITY, CALIFORNIA, SATURDAY, OCTOBER 14, 1922. ESTABLISHED 1859

WELL BELOVED PIONEER WOMAN PASSED AWAY YESTERDAY

Mrs. Ellen Hedge, for Fifty Years a Resident of This City, is Mourned By Many Friends

Mrs. Ellen Hedge, mother of James A. Hedge, editor of the Standard, and one of the oldest pioneers of Redwood City, passed away at the family home on Arguello street, Thursday moning. Mrs. Hedge had passed nearly fifty years in her home in Redwood City, and was known and beloved by all of the old time residents of the community.

As a young women she came to California and here met Mathew Hedge. They were married and came to Redwod City to make their home. Six children were born to them; two of them, May and Frank, were taken in early youth, the others are: Mrs. Nellie Mirramontes, deputy City Clerk of Redwood City; Mrs. Richard L. Books of San Bernardino,, William Hedge of San Francisco and James D. Hedge of this city.

Mrs. Hedge was a woman of deeply religious character and there was no service that she would not perform for a neighbor. She was a good mother and a kind friend. Since the death of her husband, her daugther, Mrs. Mirramontes has resided with her at the old home. She had been in fair health until lately but her age, 75 years, told against her when she was taken ill recently.

The funeral will be held this morning from her late home, thence to Mt. Carmel Catolic church where Mass will be said for the repose of her soul. Interment will be in Holy Cross cemetery, Menlo Park.

TRAGIC DEATH OF R. H. McCORMACK

The pathetic death of R. H. McComack in an automobile accident at Beresford last Friday night was a severe shock to his numerous friends on the Peninsula. Mr. McCormack and his charming wife often made automobile trips down the Peninsula. On returning Friday night, Mrs. McCormack who was at the wheel, failed to make the crossing at Beresford and on turning, the car overturned and Mc Cormack was pinned beneath, his skull was fractured and he survived but a short time afterwards.

Mr McCormack was the assistant U S Attorney, having been appointed over a year ago. During the Shortridge campaign for the senate, Mr. McCormack was in charge and did yeoman service for the senator. In this campaign he demonstrated rare ability as a political camapign adviser. In early life, Mr. McCormack was a newspaper man,his detail being in the courts for the San Francisco dailies. He was admitted to practice by Judge Shurtleff some years ago. Mr. McCormack was an able, just and honest man.

P. G. & E. MUST MAKE OVERHEAD LINES SAFE

All infractions of the law and hazardous conditions with regard to overhead electric line construction in the San Jose district of the Pacific Gas & Electric Company, including Redwood City and vicinity,must be corrected before the end of next year, according to an order issued Wednesday by the State Railroad Commission at San Francisco.

A recent survey of the district by engineers of the commission, revealed 13,972 infractions of the law with regard to electric lines, in the district, the report states. These specified infractions must be remedied by August 1, 1923, under the order, the entire system must be altered so as to meet the requirements of the commission by the end of the year.

A like order was issued to the Coast Valleys Gas & Electric Company on whose system more than 4,000 infractions have been found by the state commission.

ON CHIEF COMMITTEE

Senator E. A. Boynton, chairman of the state central committee of the Republican party, has appointed three residents of San Mateo county on the executive committe which is composed of twenty-seven members from all parts of California. Mrs. Elizabeth M. Nash and George D. Squires of Redwood City and Sam Merk of Burlingame are the three who were honored with the appointments.

Quality

To be able to possess so rare a combination of faultless workmanship and uncompromised qualty in a washer of the recognized ability of the BLUE BIRD is a rare privilege, yet the price is no greater than one previously paid for washers of indifferent standing!

And when one adds that element of distinction which the ownership of a BLUE BIRD WASHING MACHINE imparts ,the futility of further comparisons is obvious instantly.

A. W. Grimmenstein

REDWOOD CITY'S DEPENDABLE ELECTRICIAN

234 Main St., Redwood City

PHONES

Store Red. 242J. Res. Red. 245R.

WOMAN'S CLUB TO HOLD SOCIAL MEET

On Wednesday evening, October 25th, the Redwood City Woman's Club will hold one of it's social whist card parties at the clubhouse in Redwood Highlands. Tickets will be fifty cents each. Refreshments will be served and most attraitive prizes will be given. The public is cordially invited and a very delightful evening is anticipated by many who hope to attend. Mrs. M. C. Laflan is the able chairman of the evening.

TWO WEEK MISSION AT MOUNT CARMEL CHURCH

On Sunday, October 22d, a two-week mission will be opened in Mt. Carmel church by the Rev. Oliver Welch, C. S. P.

A mission is a period of religous instruction, exhortatoin and devotion.

Father Welch is a native San Franciscan, who for twenty years has been occupied in giving missions throughout the country. For several years he labored in Chicago and New York from whence he has returned to California to give a series of missions on the pacific slope.

The exercises of a mission are intended to draw people more closely to the practice of their religious duties. Not only members of the parish, but all who wish to hear pulpit oratory at its best are invited to attend the mission. The detailed program of the mission will be published next week.

REDWOOD CITY'S FLORAL INDUSTRY

Redwood City is becoming known for the quality of the chrysanthemums grown in this localtiy. The ones grownhere are said to be best in the market. Today Harry Fee, who owns a parcel of land south of Redwood City on the state highway, will ship a car load of the flowers to New Orleans. Other shipments are to follow shortly. Mr.Fee is also preparing to make shipments to Chicago and other eastern points. He has one hundred thousand plants in full bloom, the flowers being large and beautiful,many measuring over twelve inches in diameter and of every variety and color. Mr. Fee will realize a handsome profit on the big crop.

OVER 17,000 NAMES ON IN SAN MATEO REGISTER

There are over 17,000 registered voters in San Mateo county, according to County Clerk Elizabeth M. Nash, whose staff is now busily engaged in preparing the indexes for the general election in November.

During the registration period ending last Saturday night over 1500 registrations were made. Some of these were brought about by changes of address, but from indications when these changes are eliminated the net gain over the registration for the primary,which was 15,648, will bring the number over the 17,000 mark.

The last Great Register of San Mateo county, compiled in 1920 and used for the 1920 November election, contained 14,226 names. This year will therefore show a gain of approximately 20 per cent.

From now until tne election on November 7 the County Clerk's office will be one of the busiest places in San Mateo county. Indexes for every precinct in the county must be prepared, containing the registration number, full name, address, occupation and party affiliation of every voter. In addition to this, ballots must be prepared and printed, and arrangements made for the each polling place, etc. The list of election officers is now being compiled from the names submitted by the members of the Board of Supervisors, and the names will be announced the early part of next week.

DR THOMPSON AND A. BONZAGNI PURCHASE SWANTON HOUSE

The famous old Swanton house n Pescadero one of the most popular coastside resorts of former days, has been purchased by Dr. Thompson and Alex Bonzagni from its former owner Jennie McComick.

ANNUAL TEACHERS' INSTITUTE HELD IN SAN MATEO

By W. J. Savage

On last Monday morning at 9:15 o'clock, the annual teachers' institute was called to order by County Superintendent Roy W. Cloud in the comfortable auditorium of the San Mateo Union High School.

The decorations, which were effective, were composed of a large American flag and numerous potted palms. There was a large artistically arranged bouquet of flowers renewed each day. Before the teachers settled themselves in their seats they sang the Star Spangled Banner with patriotic spirit. This was followed by four melodious lyrcs, the welcome offering of the localhigh school orchestra, directed by their instructor, George Wihr. The teachers showed their pleasure by applauding for an encore but they were disappointed.

By this time when everybody was beginning to feel at home, Supt. Cloud spoke a few words saying there were 310 teachers engaged in the work of education in the county; that our system was entirely complete, embracing the kindergarten, theprimary, the grammar,the high schools and the junior college; that the work being done was the very best possible; that anything less than such a high standard would be a shame to the county; that he wished all the teachers to let the public know what is being done as he does always to the best of his ability. He told a Saturday Evening Post article of the sad story of the mechanic who goes into the steel manufacturing and dies without knowing it before two years passes by, although he may work, eat, drive and sleep for many years, at the trade, still he's a dead one. He hoped that none of this county's teachers would ever deserve to be classed with the unfortunate steel worker. He also told of the model school in New York, where the map of the world is painted on the pavement of the school yard is so that the children there may become acquainted with the different countres and places and their names in their play. This is an idea that might be followed in our county with good results. District Superintendent Lewis E. Adams, of South San Francisco, discussed tests and measurements as applied to intelligence. Since the recent war such tests have become quite the proper way, all over the country, to estimate the ability of a child. A great many teachers believe in them and make use of them. A few others still believe it is better never to know just how much one is able to do. In the course of his talk Mr. Adams said that after all the wisdom of all kinds of tests was considered, the conclusion was that 13.4 months were necessary for the average pupil to advance a year in intelligence. Such being the fact how can more than a few pupils of any class be permitted to complete the work of a year in five months? People in command should be obliged to submit to the intelligence test.

W. L. Glascock, the well known head of the San Mateo Union High School and Junior College, spoke on the subject of the "Junior College." He said that although the college was situated in San Mateo, it was open to all the people of the county who were graduates of high schools and that such might find for their accomodatio a full two years' course of college. Those designing to become teachers might take this course and afterwards get a B. A. degree, when they complete two years' course at any of the teachers' colleges, until recently called normal schools. Ingram F. Stewart, principal of the Los Lomitas school, spoke on "Consolidation of Schools" giving many reasons why such should become the rule on account of the better advantages the learners would have. The people of Millbrae and Lomita Park should consider this idea very carefully before they build their new school. They need to consoldate.

The San Mateo Teachers' Association held a meeting. Miss Evelyn Spellman of the Jefferson Schools occupied the chair and B. E. Myers of Redwood City, the secretary was in his place. Miss Spellman said the year had been a very pleasant one on account of the freedom from troubles. She thanked all the teachers for the honor she had enjoyed. Mr. Meyers reported all the debts were paid and that the bank account showed a credit $246. For the coming year the nominating committee pesented the following for president: R. N. Faulkner of San Mateo; for vice-pesident, Caralyn Read of South San Fancisco; and for secretary; B. E. Meyers. The recommendations were approved by the association. The following delegates were elected to the California Teachers' Association, Roy W. Cloud and R. N. Faulkner; to the National Educational Association which meets in Oakland next year; Miss Elsie, Northrup of San Mateo. The different elements of the Association were instructed to elect their delegates at once and have them collect the membership dues for the local association, the C. S. A., and the N. E. A. for the coming forenoqn's work.

The first afternoon's session was opened with vocal solos by Otis M. Carrington,who pleased everyone.

Captain Kilroy Harris gave an illustrated lecture on "Through Unknown Australia." This was out of the ordinary and gave the teachers a great many ideas, entirely new and interesting.

Colonel A. S. Rowan, the man made famous by Elbert Hubbard, told in minutest detail, "How he carried the Message to Garcia." Musicians who entertained on Tuesday and Wednesday were Miss Ardis, Mr. Carter and Elmer Young. Miss Eileen Shea. The solo singing by Miss Carter was a decidedly rare treat for the teachers who will remember the singer gratefully for a long time. She won them all. The most enthusiastic in her praise was Mr. Carrington.

Speakers who gave instructive talks on the second and third days were Miss Clara E Kaps, Ira K. Landis, A. J. Cloud, Wilford M. Aiken, A. C. Olney, Herbert R. Stolz, James C. De Voss and Otis M. Carrington.

A reception to the teachers was given by the patrons and teachers of the Hillsborough school and it was appreciated by all.

The question of the examination was discussed by eigth grade teachers and high school principals. Miss Rose Meehan of San Mateo, R. L. Crane Jr., of Hillsborough, and Henry C. Hall of San Bruno were the pincipal speakers. The majority favored a change but the eighth grade teachers did not care to assume the entire responsibility of graduating the pupils. They were given the right to graduate the teen years of age, without examination and they were given the right to graduate three-fourths of the entire class, regardless of their attendance, deportment, or yearly standing. It was moved and carried that the Board of Education continue the examinations, subject to the above rights or privileges.

Any eighth grade teacher not desiring to take advantage of the rights mentioned may pemit all of his or her graduates to take the board examination. Thus this serious question was settled.

In every respect the Institute was a great success and it becomes one more well deserved laud for Supt. Roy W. Cloud.

LOCAL HAPPENINGS OF REDWOOD CITY

The Ladies Aid of the Congregational church will hold a food sale this afternoon in Woodham and McNeal's furniture store from one to five.

Miss Louise Bettin, who formerly lived in Redwood City and who is now teaching school in Miramar, was the guest of friends here during the teachers' institute.

Earl Eicheirencotter was the recipient of a delightful surprise party last Saturday, at his home on Hilton street, in honor of his birthday.

The ladies of the Congregational church met at the home of Mrs. Pfaffiyn, on Webster street this week.

Contracts filed this week by the California Pacific Realty Company, for the construction of three new buildings on Broadway and Hamilton street, include those for sheet metal work, glass, plumbing fixtures, electic wiring, marble, lathing and plastering and ornamental metal work.

On next Sunday afternoon the Associated Aeries of the Order of Eagles of San Mateo county will meet in Redwood City. Judge O'Donnell, chief speaker of the organization department will be present. All members who possibly can should attend this meeting.

Mrs Clarence E. War, with her two children, Betty Anita and Richard D., are visiting at the home of her mother in law, Mrs. Chas War of Webster street. Mrs. War was accompanied from her home in Los Angeles by her husband and brother in law, Koester War, they having returned to the southern city this week. Mrs. War expects to be a visitor in town for some time.

Mr. and Mrs. Walter Hilton, (nee Margaret Wiftters) of this city are receiving the congratulations of their many friends over the arrival of their first born, a son, who made his appearance at Hulings' hospital last Saturday. The fine big boy has been named Allen Dale and both he and the mother are doing nicely.

Miss Petra Johnston was the recipient of a most beautiful "shower" given in her honor by the Misses Gertrude and Lulu Beeger last Saturday. The Beeger home was a mass of flowers and beautiful decorations. Over the table hung a lovely colored parasol and the table decorations and refreshments harmonized in hue. Miss Johnston received many lovely gifts. She is to be the bride of Sherman Cooper soon.

The fair in aid of Mt. Carmel Parish, held in Masonic Hall last week was very successful. The ladies in charge desire to thank all who contributed to its success. The amount realized will be published next week.

The Mills estate has filed a contract for the construction of a cattle pass to be built under highway at Millbrae.

John Gill and Alex Cuthbertson have been in San Francisco this week as delegates from Redwood City lodge of Masons and Palo Alto lodge respectively to the Grand Lodge F. and A. M. The Grand Lodge meets in San Francisco during the second week in October of each year and delegates from every part of California attend. Chas G. Lambert, inspector of this Masonic district, acted as Grand Marshall during the session.

Samuel Merk of Burlingame will address the Redwood City Woman's club, Thursday, October 19th, at 3 p. m. on the legislative amendments to be considered at the coming election in November. Public is cordially invited.

The Sequoia High school team defeated the Commercial high team from the city with a score of 23 to 21. After the game the students held a ally and bonfire on the athletic field.

St. Mary's Guild of St. Peter's Episcopal church is meeting every Tuesday at 1 o'clock at the Rectory to sew for the December sale. The Guild has made a splendid growth during the past year and now numbers twenty seven active members, under the following officers: Mrs. A L. Watrman, President; Ms. K. S. Murray, First Vice-President; Mrs. P. L. Daugherty, Second Vice-President; Mrs. E. H. Moloney, Secretary; Mrs. H. Martino, Treasurer. It cordially invites every woman who believes in the value of the church to the community and it not already connected with a church here to come to these live and interesting meetings.

Mrs. W. H. Lawson, her sister, Miss Mary Stewart and her brother, Will Stewart, came down from Santa Rosa last Sunday and buried the ashes of D. W. H. Lawson in the family plot of the Stewarts in Union cemetery. Dr. Lawson passed away last month in Santa Rosa. He resided here years ago and the Stewarts were one of the pioneer families of Redwood City.

Vance Laskey was in Redwood City last Saturday and Sunday visiting friends. Vance is now employed in the auditing department of the Southern Pacific Railroad Company.

Gabriel Ortego, a nine year old boy residing back of the Potola school grounds last Friday. He was brought to town by Mr. Louis German and has been with Mrs. Haw at the home across from the court house, receiving medical attention.

John Still, a fine little fellow, who has been under the care of Mrs. Haw for the past two months, will leave next week for his home in South Carolina. John has made many friends during his residence in Redwood City. He will reside with his grand parents n the south.

Wilfred Steele was in Redwood City, Sunday visiting Frineds.

Judge Charles A. Shurtleff, Associate Justice of the Supreme Court of California, was in Redwood City last Saturday greeting friends. He was accompanied by his campaign manager, R. W. Barrett formerly of Redwood City, but now of San Francisco. Judge Shurtleff is the only San Mateo County resident running for a state position. It is to be hoped that the voters of this section will be loyal to their fellow San Matean and will give him a big vote.

Lewis E. Adams, formerly science teacher at Sequoia High School and now District Superintendent of the South San Francisco schoold department,had a narrow escape from serious injury last Saturday, when he was struck and knocked to the ground by a speeding machine, in front of the South San Farnsisco post-office. Mr. Adams suffered nothing worse than some badly torn clothing and the loss of several inches of skin from his leg.

Boles Rosenthal, line coach of the Wonder foot-ball team of the University of California, was in Redwood City last Saturday and gave the lads of the Sequoia squad, the once over on the local grid. Rosenthal is one of the best football coaches in the country and gave the Sequoians some good counsel as to the way they shoul play football.

Mr. and Mrs. Edward M. Sampson returned from Fresno last Saturday after a two weeks' visit with their son, Eugene,and his wife. They were accompanied home by Mr. and Mrs. Eugene Sampson, who will spend a couple of weeks renewing old acquaintences in Redwood City. Mr. Sampson is employed by the Standard Oil Company in Fresno.

F. S. Sears, who resided on Grant street this city for a number of years, but who now resides in San Francisco, spent Columbus day in Redwood City. Mr. Sears is connected with the Patrick Rubber Stamp Co. of San Francisco.

SUPERVISORS OPPOSE "HOUSING ACT"

A short meeting of the Supervisors was held last Monday morning at which the construction of a protective levee on the road between South San Francisco and San Bruno was discussed, and as the bids received at the last meeting were considered too high they were returned. Revised plans and specifications submitted by County Surveyor Kneese were received and adopted, and County Clerk Mrs. Nash, was instructed to advertise for bids on the new plans.

In the afternoon session of the board after reports had been received from County Auditor Shields, County Veterinarian McLean and Sealer of Weights and Measures, Ford, bids were received from A. Mattson for the construction of a concrete culvert on the Alpine road at CorteMadera creek. As these bids were considered too high they were rejected.

W. J. Graef who has charge of the squirrel eradication work in San Mateo county,in connection with the U. S. Public Health Service, appeared before the board and asked that each of the five men under him be allowed $35 a month for automobile expense. This expense, said Graef, had been born by the federal government, but owing to the shortage of funds in that department, the work would have to be discontinued unless the county could allow the amount he required. The amount required by Graef was voted for a period of six months, on motion of MacBain, seconded by Francis, Mr Graef is to supply the board with a monthly report of his work in the county.

A petition from sixty-four residents of the coastside, protesting against the condition in which the road just out of Colma has been put by the State Highway Commission during their work on the Skyline boulevard. The condition of the road, claimed the petition, was such as to make traveling difficult and resulted in uncertain stage service and financial loss to the whole coast side. This work, Supervisor MacBain explained, should be done by the Highway Commission, he therefore moved the Clerk should write to Engineer Skaggs, instructing him to put the roadin condition before the rainy season started.

The board received a communication from the California Lumbermen's Association asking them to oppose the amendment on the ballot called the "Housing Act." This the board did unanmimously, on motion of Supervisor MacBain who in opposing the measure declared it to be opposed to the best interests of the county.

Supervisor MacBain asked permission to rent a portion of a lot in Menlo Park, which belonged to the county, for fifty dollars a year. This was approved by the board.

A communication from the Peninsula Bureau of Chambers of Commerce, asking for funds to carry on an advertsing camjaign for the county, was laid over by the board.

REPUBLICAN COMMITTEE MEETS

The Republican county committee held an important meeting at the courthouse, Tuesday. Members from all parts of the county were present all enthusiastic concerning the ticket. Resolutions were adopted endorsing the entire republican ticket. Senator Hiram Johnson was lauded for his splendid work in congress and for the services he rendered in framing the present tariff in which all California industries were protected by a stiff duties. Friend W. Richardson, the candidate for governor, was heatily endorsed as was the remainder of the ticket. Judge C. A. Shurtleff was also endorsed for associate justice of the supreme court. A thorough campaign will be made in the county for the whole republican ticket. It is safe to predict that Senator Johnson will receive nine tenths of the votes of the county while Richardson will beat Woolwine, his democratic opponent,by a vote of two to one. Keep these predictions in mind.

NATIVE SONS BUY SAMSON MILL PROPERTY

The local parlor of Native Sons have purchased 73 acres of what was formerly the Samson Mill property in the Kings Mountain distrct, and will move recently the property of J. B. Perry and H. C. Tuchson. Ths tract contains much virgin timber and will form an deal park. The Natves will shortly hold a dedication in which the grand officers of the order will participate.

The Bank of Personal Service

L. P. BEHRENS, President. P. P. CHAMBERLAIN, Vice President.
P. K. TOWNE, Cashier. E. R. WHITEHEAD, Asst. Cashr.

A HOME BANK PREPARED TO RENDER TO ALL A CONVENIENT, HELPFUL AND REALLY NEEDFUL BANKING SERVICE.

The First National Bank
Redwood City
Co-Operation, That's Just the Sort You Wished For

TRAVEL CLUB CONTEST TO LAST FOR TEN MORE DAYS

Miss George Leads With Miss Walsh Second. Miss Boos, of Woodside Holds Third Place.

There are three new leaders in the Times-Gazette Travel Club this week and a new club member. Miss Pearl George heads the list with almost two hunded thousand points to her credit. Miss Ruth Walsh is second and Miss Nona Boos of Portola third. Miss George is in the Rice Abstract Co. office and has many friends wishing her success. Miss Walsh is in the post office at Menlo Park and is a general favorite there. Miss Boos lives at the Hidden Valley Farm at Portola and is a popular young lady in that vicinity.

There are many others who have made a big gain this week, probably the greatest gain having been made by Miss Nellie Modena of San Gregorio, who has taken fourth place in the list.

Miss Silva who is the new member has a fine start. Due to illness Mrs. Ross was not able to continue in the race, so she has dropped out in favor of Miss Silva, who is a well known high school girl of Woodside.

Next Saturday the list will appear for the last time before the close and all club members are requested to check up their points and be sure they are correct as they will be asked to certify to their correctness for the judges. The names of the judges will be published October 21st.

There are just three days more in which to work for the special prize of ten dollars in gold. This offer will close October 18th, at six o'clock, but the club members who live out of Redwood City will have until the 19th to get their subscription to the Times Gazette office.

In just one week after the special prize offer closes the campaign will close and all the winners will be announced. Just ten days yet remain until the actual closing of the campaign and work you do in that time will mean your success or failure to win one of the prizes.

The Seaside Hotel in Honolulu

The Times-Gazette has made arrangements for the winners of the trips to Honoula to stay at the Seaside Hotel, which is one the most fashionable resort hotels of famous Honolulu, and is under the same management as the Moana Hotel.

The Seaside Hotel consists or a series of picturesque cottages with every modern convenience. A lovely spot—part of an ancient grove of cocoanut and date palms. The spacious grounds cover an area of ten acres. Open air dining room facing the ocean. American plan.

Just Workers

This is the last time that any one but the names of workers will be published. All whose names have been sent in will have until the 20th in which to start work, but if they have not done so by that time their names will be dropped from the list. This is done in order to release a great number of subscriptions that friends of non-workers are holding for them. So start to work at once if you wish your name to appear in the list of club members next week.

Extended Subscriptions

Subscribers, if you have already paid one year and now desire to add another year or more in order to help a friend win a trip, you may do so and the club member will be given the extra points that would have been issued had it all been paid at once. A two year subscription will give a club member 10,000 points of new or 5,000 points if renewal. A three year subscription will give 20,000 ponts new or 10,000 points if renewal. A four year subscription will give 30,000 points new or 15,000 points if renewal. No one may pay more than four years in advance.

Extra Point Offer

Next week $20.00 in subscriptions will give you 35,000 extra points; $40.00, 75,000 extra points; $40.00, 125,000 extra points; $50.00, 200,000 extra points; $60.00, 275,00 extra points and $75.00 will give you 400,00 extra points.

These must be subscriptions, as no money will be accepted except for subscriptions. No more coupons will be printed in the paper, so all points from now on will be on subscriptions only.

"Aloha." Fragrant Flowers Say Farewell.

"Leis? Leis? Right heah. This kind fo' quahta. This otha kind hapa-lua (half a dollar.) Pretty leis. How many you want, eh "

Every time a steamer sails from or arrives at Honolulu, this scene is enacted by the lei women, carrying their baskets and armfuls of fragrant necklaces of Hawaiian flowers, known as leis throughout all the islands.

The lei is a symbol of affection, friendship and love. It is placed around the necks of departing passengers, although Honolulans present incoming friends as well with the beautiful tokens of aloha.

Rising long before daylight, the Hawaiian women and girls who make and sell leis often take the first street car to the Oceanic piers in Honolulu, carrying with them either the completed leis or flowers with which to make them. They then secure the best places from which to sell their wares.

On Oceanic steamer sailing days, the lei sellers do a rushing business. Most Oceanic ships sail at 10 o'clock n the moning, and passengers having many friends and relatives in Honolulu board the ship with their faces almost hidden in lovely flowers.

There are several varieties of leis, ranging from an orange-colored crepe paper one, with maile leaves intertwined, to elaborte floral creations in which are woven roses and other costly flowers.

Kamaainas (old residents of the islands) always follow the old Hawaiian custom of wearing the leis until the steamer is outside the harbor. They then cast the garlands upon the water. The ancient belief used to be that the leis would be carried back to shore by the wind and the ocean currents, and would thus bear back to Oahu the good wishes of departing friends and loved ones.

Two winners of the Times-Gazette Travel Club will have this great experience.

The Gand Canyon

As first glimpsed from the very edge of the abyss, the canyon is a geologic marvel and a spiritual emotion. Below is a primeval void, hemmed in everywhere, except skyward, by the solid framework of our earth—rocks, and rocks, and yet more sold rocks, millions of years of age.

At high noon the enclosing walls seem to flatten out and are strangely unimpressive. They lack life and luster and form. They are wholly material and make scant appeal to the emotions. One is aware of bigness and deepness and stillness, but not of any mystery.

Come back to the edge of the abyss in the late afternoon, or early in the morning. How marvelous the transformation! Immense forms have pushed out from the sheer walls. They float in a purple sea of mysterious shadows. It is a symphony of mass and color, of body and soul. Almost a new heaven is born!

The winner of the third prize will view all of this marvelous wonder of nature.

The Los Angeles Trip

World travelers have said that the strongest attraction of Southern California is its magnet as a vacation land, because there is no human being to whom there is not some powerful appeal in its varied offerings.

It was the magic of gold that gave birth to modern California, although decades elasped before the treasure wrung from the rugged mountains was destined to bless in turn the land from whence it came. When the toil worn and enriched pioneers looked about for the place of their heart's desire in which to pass their declining years, Southern California was rediscovered and the modernizing process began that has brought the kingdom of the orange into the most nearly perfect abiding place.

Nature in generous vein begets hospitality in humans. The far flung warmth of the unclouded sun has instilled into those present day people of the open that hospitality which is the manor born. Every state of the nation and an equal number of foreign nations have contributed their quota to the million population of Southern California.

The lover of outdoors may find almost any temperature or sport within the day. A dip in the surf as an appetizer for breakfast may be followed by a luncheon in the orange groves and a fresh caught trout dinner in the mountains in the evening. From sea bathing to snow is easily obtainable from daylight to dark.

Will you be one of the two winners' of this trip?

The following is the standng for this week:

Redwood City

Miss Pearl George	188,700
Miss Clara Shelley	174,500
Mrs. Frank Wentworth	174,300
Mrs. Alice Cook	152,600
Miss Alice Perry	140,300
Miss Sylvia Underhill	137,600
Miss Loretta Williams	136,400
Miss Bessie Stilleson	120,200
Miss Margaret Holmquist	95,600

Menlo Park

Miss Ruth Walsh	182,600
Miss Rose Broggi	175,900

Atherton

Miss Nancy Nunn	172,600

Portola

Miss Nona Boos	176,700

Runnymede

Miss Helen Crowther	142,600

San Carlos

Miss Gladys Haydock	165,800

Halfmoon Bay

Miss Marion Quinlan	159,500

Pescadero

Miss Madeline Ginola	150,600

Woodside

Miss Alda Silva	153,800

San Gregorio

Miss Nellie Modena	177,100

Belmont

Will Johnson	138,200

Times-Gazette

CITY OFFICIAL PAPER
Phone 276-W 61 Broadway
D. E. O'KEEFE
Owner and Publisher

SUBSCRIPTION RATES
One year, in advance $2.50
Six months, in advance..... 1.50

Entered as second-class matter, at the Postoffice at Redwood City, California, under the Act of Congress of March, 1879.

VOTE THIS TICKET NOVEMBER 7
—WE ARE FOR—
HIRAM W. JOHNSON
For United States Senator

FRIEND W. RICHARDSON
For Governor of California

CHARLES A SHURTLEFF
and
FRANK H. KERRIGAN
For Associate Justice Supreme Court

SATURDAY, OCTOBER 14, 1922

The motto of the free trader: "Up with Euope and Asia!" Down with America! Don't buy it at home if you can make a bigger profit buying elsewhere.

—o—o—o—o—

Isn't it rather significant that those interests which are all excited about the alleged $3,000,000,000 which they claim the new tariff will tax the American people, are leaders in the campaign to tax the American people $11,000 00,000 in order that Europe may be allowed to escape paying its just debts.

—o—o—o—

The man who has no job is worse off financially at the end of each week, no matter how cheap the cost of living may be, due to cheap imports. It's all going out and nothing coming in. The man who has a job at good wages is ahead a little at the end of each week. Free trade brings about the first condition. Protection brings about the steady job at good wage.

—o—o—o—

It was not the prospect of having to pay their honest debts to America that drove European countries into the present Near East war. It was the belief, encouraged by propagandists in the United States, that they would never have to pay their debts that led them to squander billions preparing for a new war waged to satisfy European lust for territory and commercial privileges. Any cancellation of European debts would only increase the size of European war expenditures and increasingly jeopardize world peace.

—o—o—o—

Democratic literature and Democratic speakers talk about the Harding administration having brought on "industrial depression." Atlee Pomerene, Democratic United States Senator from Ohio konws better than that. In a speech in the Senate, January 25, 1921, he said the result of an investigation he had made showed that 40 per cent of the workingmen of Ohio and other industrial states were out of work; that bread lines were then in existence in Toledo and other Ohio cities. It takes some time after men are out of a job to bring them to the bread line. How many idle men are in Ohio today after nineteen months of Harding's administration? Let's hear from Pomerene.

—o—o—o—

PEOPLE SHOULD DEFEAT WATER AND POWER ACT

Promises are one thing. Performances are another. The differences between the promises that its supporters make for the $500,000,000 water and power act and the performances that would be possible under the proposed amendment itself are so great that they ought to doom the measure to defeat at the hands of the voters of California next November.

The propogandists for the water and power act insist that their Utopain scheme can be carried out without the expenditure of a single dollar of the people's money. They promise to handle the project by raising $500,000,000 by the sale of state bonds, and to make the ventues in which this huge sum will be expended self-supporting.—

How can they make such promises How can they possibly know whether the unspecified projects in which they propose to risk $500,000,000 of the people's money are going to be successes or failures? And, if they are so confident of the ability of these projects to pay for themselves, why have they considered it necessary to write into the proposed amendment provisions for the payment of interest on this huge debt, and of the principle itself, by taxation?

It is easy to say that the water and power act schemes can be carried out without cost to the people. But that $500,000,000 bond issue would be a mortgage on every piece of property in California; every taxpayer would become obligated to redeem the bonds at maturity and to pay the interest on them as it becomes due.

The people of the state, once they voted this amendment, would irrevocably place contol of $500,000,000 of their money in the hands of a boad of five men-men whom they could neither choose nor control in anyway. They would mortgage their future and the future of their state. They would make possible the organization of a huge political machine that would be more powerful than the people themselves. They would sell their birthright for a mess of pottage.

Even if the water and power act were good in every other respect, the provisions that would give five men the right to spend $500,000,000 without check are so dangerous as to condemnthe proposed amendment utterly.

To read the act is to understand its vast possibilities for evil. The intelligent voters of California should reject it by a vote so overwhelming as to discourage for all time such attempts to trifle with the future of our state.

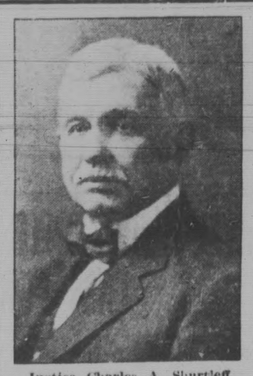

Justice Charles A. Shurtleff

SHURTLEFF, THE MAN OF QUALITY

Straining at a gnat and swallowing a camel is a figurative experience not uncommon among us in the matter of expressing our civic pride How often has it been the fact that in our eagerness and our striving to attain recoghition in one field or another have we overlooked the thing nearest at hand, the one fact most calculated to lend us distinction.

San Mateo county has an opportunity on November 7th to bring to itself particular honor by honoring one of its citizens. Judge Charles A. Shurtleff, associate justice of the Supreme court of California, and a resident of Menlo Park, this county, is a candidate for re-election to his present position and should have the hearty support of every voter in the county at the general election next month.

There is no ground upon which Judge Shurtleff's claim to reelection can be chalenged. If one wants merit in a candidate, he finds it in superlative degree in Judge Shurtleff. If he wants experience, that too is a possession. Does the voter look for the splendid type of judicial mind, the loyal citizen who has served his community and his state well without flourish of trumpets? He may rest satisfied with Judge Shurtleff on both these counts.

Boosting San Mateo county has become a hobby with most of us. Let's make it unanimous in this instance. We can honor not only our county but ourselves by making this county's vote unanimous for Charles A. Shurtleff, present associate justice of the supreme court and a candidate for re-election November 7th.

—o—o—o—

Chines pay their doctors solong as he keeps them well. Whenthey get sick his pay stops. If labor paid its leaders on the same principle, there would be fewer strikes called.

—o—o—o—

LAUDS THE PRESIDENT

A memorial attesting to the friendship between Porto Rico and the United States was presented last week to President Harding by Matthew B. Couch, of Porto Rico, who was accompanied to the White House by Chairman Towner, of the House Insular Affairs committee, and Porto Rican Commissioner Davila. The memorial whch was in the form of a large leather bound volume told the President that organizations and individuals representing all elements of Porto Rican life held him and the American government in the highest esteem and were confident that the future guidance of the United States would prove of tremendous benefit to the island.

—o—o—o—

The uncalled for and malicious attack on Supervisor John MacBain by the automobile department of the San Francisco Chronicle last Sunday is resented by the people of San Mateo county who know that Mr. Mac Bain is right in the attitude he has taken in regard to the proposed new highway and bridge. Mr. MacBain has given the matter thoughtful consideration and is perfectly correct in the stand he has taken. The people of the Third township are with him for they know he is right. The article referred to was assinine and without the slightest conception of the matter. Such slush only tends to destroy the cause in which both San Francisco and the people of San Mateo county are vitally interested.

—o—o—o—

San Mateo county contibuted three of the twenty-seven members of the executive committee of the Republican state central committee. They are Mrs. Elizabeth M. Nash, County clerk of San Mateo county, who was one of the most energetic workers for Senator Hiram Johnson during the primary campaign; Geo. D. Squires, of this city who was State Campaign Manager for Friend W. Richardson; and Sam T. Merk, Editor of the Burlingame Advance, who had charge of the Richardson campaign in San Mateo county.

The appointment of these three on the committee gives proof that the two factions of the party have united, and this will insure the success of the entire republican ticket in November. Certain disgruntled Republicans and their Democratic friends tried to make capital of the fact that Mr. Richardson was not pleased with the actions of the State Central Committee. The fact that two of the three from this county, appointed to control republican affairs, are Richardson workers, shows that Mr. Richardson and Senator Boynton are working in perfect accord. We are glad to predict a tremendous majority for Governor Friend W. Richardson —every loyal Republican will support him.

—o—o—o—

TO COMPLIMENTARY SUBSCRIBERS

All who have been receiving the Times-Gazette complimentary, excepting those who receive it for advertising, and who do not pay their subscriptions to some club member during the campaign will be taken off the list after October 25th. So if you desire to receive the Times-Gazette after that time please give some enterprising lady workng for a trip at least a year's subscription.

SOME IMPRESSIONS

San Mateo county has increased in registered voters over 20 percent durthe past two years This indicates that the population has increased a like amount and that we are practically in the 50,000 class as a county. From real estate men we hear that there are mighty few houses to rent and more building is going on now than has ever been under course of constructionat any previous time in our history.

We notice that Palo Alto, our neighbor to the south, is planning to erect a half million dollar hotel. Pretty big proposition for one little city to undertake. We believe that the business men of the College City will put the thing over. A fine big hotel on the highway at the Stanford entrance will benefit all of this territory so we wish our neighbors well.

The way things happen would lead us to remark that you never can tell what people will do. Up in San Mateo and here in Redwood City there are men employed by the respective chambers of commerce to bring industries to their communities Without any one asking them to, two manufacturing concerns have chosen Menlo Park as a place to start their industries. Menlo Park doesn't care particularly about manufacturing concerns either.

We notice that our contemporary had a little cast at the Commercial Club of this city and we feel with the Standard that a club such as the Commercial which is affiliated with the Chamber of Commerce, should practice what it preaches. If it would have its friends buy at home it should set the example.

Redwood City has all sorts of sights and things to give to its residents. It remained for the last storm to add to the generosity of the city. Any one going to the post-office had to be mighty careful or he was treated to a fine shower bath. All of the buildings in that particular locality seemed to shed their moisture through one lone drain pipe located between two garages. And believe me, it did come down in a healthy, husky stream. We would rise to remark that one drain pipe is not enough for so many buildings and we think old Jupiter Pluvius or some one else should attend to the matter before the next rain.

Claude Fox, author of "Duck Hunting Reminisences," published in this paper, will celebrate his 57th birthday in quest of wild water fowl, of which he writes so fluently, in company with George and Louis Genochia, at Alvarada. George has recently built a neat addition to his ark across the bay and upon this trip his bride of a few weeks will accompany the boys just to see that they do not engage in a friendly quarrel over who pulls out of the ark a fat juicy posoney of big drake sprig.

WOMAN'S CLUB HAS ENJOYABLE MEETING

On Thusday, October 5th the regular meeting of the Redwood City Woman's Club was held. The directors held a meting at 1:00 p. m. and at 2 o'clock the regular business meeting was called to order, after which an instructive and intertainng parliamentary drill, led byMrs. George Merrill and Mrs. A. S. Kalenborn was enjoyed by the members of the club. A pleasant social hour and light refreshments were served by the hostesses of the day, Mrs. Nixon and Mrs. C. Langford.

POTATOES AND OLIVES SERVED EN CASSEROLE

HOW often have you said: "This recipe is excellent, but some of the ingredients would be hard to get?"

Here is one that needs nothing but a few potatoes, and a bottle of Spanish green olives that may be procured at the nearest corner grocery—yet Potatoes and Olives en Casserole is "fit for a king."

Peel and boil some good mealy potatoes. Mash them. Pile them in a glass baking dish, leaving an opening in the center. Put in oven and brown. Before sending to table, fill the center with one cup chopped Spanish green olives.

NEWSPAPER BEATITUDES

Blessed is the subscriber who renews before his bill is sent to him.

Blessed is the reader that does not think he could read proof beter than the editor does.

Blessed is the man who treats the editor as he would want to be treated if he were an editor.

Blessed is the man who doesn't find fault, but knows that the poof editor is doing the best he can.

Blessed is the man who notifies the editor whenever he moves to a new location.

Blessed is the new subscriber who comes in without solicitation.

Blessed is the editor who knows that he doesn't know it all; and more blessed is he if he doesn't try to make the people think he does.

FIREMEN'S DANCE TONIGHT

The firemen are giving their annual dance tonight and from all indications this will be one of the greatest Terpsichoran events of the year. The firemen's dance is always looked forward to by the dancingset of the community, but the one this year promises to be different in many respects from any held before. There will be an entertainment in addition to the dance: The committees n charge report everything complete and are looking forward to a crowded house.

Department of Justice Makes Best Record in Its History

Has Performed Prodigious Amount of Work, Successfully Defended Government and Instituted Proceedings Against War Frauds.

U. S. REPRESENTATIVE JOSEPH WALSH (MASS.), MEMBER HOUSE COMMITTEE ON JUDICIARY

The activities and accomplishments of the Department of Justice during the past 15 months comprise the most successful record that department has made since its establishment. The largest amount of business in the history of that department has been transacted for the current year on less money than was appropriated for the preceding year.

A veritable avalanche of business was clogging the dockets in nearly every United States District Court and new cases being entered in unprecedented numbers when Attorney General Daugherty took charge of the Department of Justice March 4, 1921. He found the department disorganized. It was necessary to make a survey not only of his own force but of the various cases pending in the several United States Courts throughout the country. This gigantic task was acomplished with thoroughness and dispatch.

Early in his incumbency Attorney General Daugherty began an investigation of the so-called War Fraud cases. After he had thoroughly surveyed the situation and he and his staff were ready to proceed he asked for an appropriation of half a million dollars to enable him to employ additional and competent special attorneys to conduct the actual work of grand jury investigation and prosecution. The men whom he selected for this task are skilled lawyers: Former Senator Charles S. Thomas, of Colorado, a Democrat who was conspicuous in the Senate investigation of the aircraft scandal; former Congressman C. F. Reavis, of Nebraska, who was a member of the House Committe which investigated the expenditures of the War Department; former Congressman R. D. MacCullough, of Ohio, also a member of that Committee, and Mr. Meier Steinbrink, of New York, who assisted Charles E. Hughes in the famous aircraft inquiry of 1918, and who was also employed as Special Counsel for the House Committee on investigating war expenditures. It is safe to say no staff could have been selected who were better qualified by their legal attainments and by their particular experience and knowledge of the war graft situation.

Never in the history of the Department of Justice have the anti-trust laws been so vigorously prosecuted as during the last 15 months. For the first time jail sentences were imposed as a punishment for violation of the Sherman Anti-Trust Act in the case of United States vs. Alexander Reed, et al. The department at this time has under investigation more than 50 cases of alleged violations of the Anti-Trust Act and has pending in the courts 26 such cases. Since March 4, 1921, the Attorney General's office has won 109 cases in the United States Supreme Court and lost 41. In that time it has tried 166 suits in the various United States Courts and won 110. The department has been very successful in defending the government in the United States Court of Claims where litigation has greatly increased as a result of war contracts and tax cases. Twenty suits were decided in this court on June 12, in which the Attorney General's department appeared for the government. In these 20 cases the government sued for the aggregate of $16,619,693. The total of the amounts allowed was only $533,365.

This, in brief, is an outline of some of the more important activities of the Department of Justice since March 4, 1921. An enormous amount of work has been performed and every branch of the judicial service is characterized by energy, intelligence and dispatch. The record of the department under the present administration not only reflects great credit upon Attorney General Daugherty and President Harding, but it inspires confidence and respect of our people everywhere in the courts and in those in whom the responsibility and power of administering the law is invested. It will remind our people that this is a government of laws and not of men.

America's Laboring Classes Aided By Republican Party

Army of Unemployed Reduced, Burden of Taxes Lightened, Immigration Restricted, Cost of Living Lowered and War Menace Removed.

U. S. REPRESENTATIVE EVERETT SANDERS (INDIANA), MEMBER HOUSE COMMITTEE ON INTERSTATE COMMERCE

According to estimates given out by the American Federation of Labor at that time there were between 5,000,000 and 6,000,000 wage-earners out of employment when the Republican administration came into power March 4. 1921. This industrial depression began early in the summer of 1920. The immediate problem before the Republican party was the return to normal conditions.

The underlying cause of industrial depression was the prostration of agriculture brought about by the radical curtailment of agricultural credits by the Democratic administration. The American farmer buys 40 per cent. of all manufactured products. His desperate circumstances compelled industries to curtail production and turn men into the streets. The Republican Congress immediately restored agriculture to a healthy condition. The farmer entered the market again as a buyer of manufactured goods. The ranks of the unemployed began to decrease.

At the time the coal and railroad strikes were called there was a greater demand for laboring men than there was a supply.

One of the most important contributing factors to the improvement of the unemployment situation was the early enactment by the special session of the Republican Congress of the restrictive immigration law. This was demanded by the laboring people of the United States. Its enactment prevented the incoming of hundreds of thousands of immigrants who would only have increased the ranks of the unemployed and added to the industrial distress. The previous Republican Congress had passed a similar law but it was vetoed by President Wilson.

The Republican administration came into power finding the burden of taxes very heavy. The working man had to bear his share. It was essential to his relief that the taxes be reduced. The outstanding feature of the new tax law written by the special session of the Republican Congress was an increase of $500 in the tax exemption of the head of every family who receives an annual income of $5,000 or less. In addition, his exemption for children and dependents was doubled from $200 to $400. These exemptions embrace practically all those on a wage or salary. It includes over 4,000,000 heads of families in ordinary circumstances. In addition, the new tax law repealed altogether the "nuisance" taxes which working men had to pay on everything everywhere for everything they bought. It also repealed all transportation taxes which were levied on all goods shipped by freight or express or parcel post. Such taxes were added to the ultimate cost of goods and, in the long run, were paid by the working men. All told, the new tax bill lifted from the shoulders of the working classes of this country over $800,000,000 a year.

According to a report issued by the U. S. Department of Labor June, 1922, the retail cost of living was gradually reduced from March, 1921, to the time the report was issued. The living costs in no other nation in the world were reduced during this same time.

The sum and total of one year of Harding's administration, so far as it affects the working people, has been the elimination of the problem of unemployment except in those industries affected by strikes; reduction of taxes paid by the working classes in a sum aggregating nearly a billion dollars; the restriction of immigration; a general program of lessened public expenditures which insures still further reductions in taxes; an increase of 15 per cent. in the value of Liberty bonds, millions of which are held by wage-earners and men on salaries; a gradual reduction in living costs.

ONE IN YOUR NEIGHBORHOOD
SUNSHINE STORES
INC
"THE BETTER CHAIN STORE GROCERS"
MAIN OFFICE AND WAREHOUSE, REDWOOD CITY

SPECIALS
For Saturday, Oct. 14th

TELEPHONE REDWOOD 593 Connecting All Departments

CAMPBELL'S SOUP	.09
CAMPBELL'S PORK AND BEANS.....All Kinds	.09
HEINZ SWEET GHERKINS	.31
HEINZ VINEGAR, (Malt, Cider, White)....Quart Bottles	.33
CRAB ..... ½s	.33
CRAB 1s	.65
LIPTON'S TEA, (Yellow Label).....1 lb. packages	.77
WHITE KING WASHING MACHINE SOAP, large package	.45

MEAT DEPARTMENT

LEGS OF SPRING LAMB.....per lb.	32½
FRESH SHOULDERS OF PORK.....per lb.	17½
SUGAR CURED PICNIC HAM.....per lb.	.22
FRESH PORK SPARE RIBS.....per lb.	.20
EASTERN SUGAR CURED HAM.....per lb.	32½

NELSON MEAT COMPANY PACKERS

A Bonanza for Lawyers

The Lawyers Bill—Proposition Number 24

THERE isn't any doubt that the Lawyers Bill would produce a rich new crop of fees for lawyers—which would be an excellent thing for most of the lawyers advocating its adoption in November. BUT—

The Lawyers Bill would make it illegal for any business man, not a lawyer, to practice doing any simple legal service for his customers or advising them on the laws involved in business transactions; *that service, now generally rendered the public, it would transform into a crime.*

Consequently, business men being muzzled by this law, *people would be compelled to consult and pay lawyers* for advice and services now rendered *at no cost* by practically all banks and business houses.

Thus, by raising a Chinese wall of prohibitions, the act would create a monoply for lawyers; it is outright class legislation.

If you do not want a new and needless crime-creating law that would legislate you into a lawyer's office to pay a lawyer's fee—

Vote "NO"
on The Lawyers Bill Proposition Number 24
at the General Election November 7th

The Public Rights Committee
836 Mills Building
San Francisco

IN THE SUPERIOR COURT OF THE STATE OF CALIFORNIA, IN AND FOR THE CITY AND COUNTY OF SAN FRANCISCO.

In the Matter of the Estates and Guardianship of Asa W. Collins, Alton H. Collins, and Vernice Collins, Minors.

9989, Dept. No. 10.

Notice of Guardian's Sale of Real Estate at Private Sale.

Notice is hereby given that the undersigned, as Guardian of the estate of Vernice Collins, one of the above named minors, will on or after the 24th day of October A. D. 1922, sell at private sale to the highest and best bidder, for cash, gold coin of the United States, and subject to confirmation by the Superior Court of the State of California, in and for the City and County of San Francisco, the following described parcels of land situate in San Mateo County, State of California, to wit:

An undivided one-third of all those certain pieces or parcels of land situate, lying and being in the County of San Mateo, State of California, and bounded and particularly described as follows, to wit:—

First: A portion of the San Gregorio Rancho, confirmed to Salvador Castro and Alloted to Michael Dubs by A. S. Easton, George Carter and Joseph Seawes, referees appointed by 12th District Court, San Mateo County, California, surveyed May 1871, by A. S. Easton, bounded and described as follows: Beginning at a point on the North boundary of the San Gregorio Rancho, and said point being the Northwest corner of 451.32 acres of land allotted to Michael Dubs by said referees and from which point an oak tree marked with a cross bears N. 5 degrees East distant 131 links, thence on said boundary line of the San Gregorio Rancho West 17.72 chains to the center of the Harrington gulch or creek; thence down the center of said creek the following courses and distances S. 22 degrees E. 1 chain, S. 37½ degrees E. 1.50 chains, S. 21¼ degrees E. 1.30 chains, S. 41 degrees W. 1.30 chains, S. 1¼ degrees E. 70 links, S. 18 degrees W. 1.47 chains, N. 87 degrees W. 1.42 chains, S. 48¾ degrees W. 95 links, S. 27¾ degrees W. 1.22 chains, S. 9 degrees East 2 chains, S. 6 degrees E. 92 links, S. 15½ degrees W. 84 links, S. 22 degrees E. 2.66 chains, S. 49 degrees E. 1.41 chains, South 1.75 chains S. 1¼ degrees E. 2.04 chains, S. 41½ degrees W. 22 links S. 7¾ degrees W. 1.42 chains, S. 49¾ degrees W. 2.44 chains to an alder tree marked N 74½ degrees W. 1.72 chains, S. 51¼ degrees W. 2.50 chains, S. 17 degrees W. 1.70 chains, S. 33½ degrees W. 1.14 chains, S. 48½ degrees W. 1.34 chains; S. 7½ degrees W. 3.00 chains at crossing and trail; S. 10 degrees W. 1.87 chains alder tree, N. 57 degrees W. 1.09 chains, S. 38½ degrees W. 2.19 chains, S. 37½ degrees E. 1.50 chains, large alder tree marked S. 11 degrees W. 1.98 chains, N. 96½ degrees W. 1.13 chains, N. 56 degrees W. 1.32 chains, S. 16 degrees W. 1.06 chains, S. 76 degrees E. 1.36 chains, S. 12¼ degrees E. 1.04 chains, S. 74½ degrees W. 2.02 chains, S. 17¼ degrees E. 72 links; S. 57½ degrees E. 1.26 chains, S. 53¾ degrees W. 1.07 chains, N. 83½ degrees W. 1.09 chains, N. 53 degrees W. 1.00 chain; S. 17¼ degrees W. 1.35 chains, S. 54 degrees E. 1.37 chains, S. 67¾ degrees W. 1.59 chains, S. 59 degrees W. 1.00 chain; S. 41¼ degrees E. 1.44 chains, S. 7½ degrees E. 1.08 chains, S. 40½ degrees, W. 84 links, S. 10½ degrees W. 59 links, S. 48½ degrees E. 67 links N. 76¾ degrees E. 1 chain, S. 13¾ degrees W. 1.77 chains; N. 57¼ degrees W. 3.20 chains, S. 54 degrees E. 1.75 chains; S. 34¼ degrees W. 90 links S. 10 degrees W. 2.10 chains, S. 8¼ degrees E. 1.40 chains; N. 59¼ degrees W. 1.20 chains; N. 35½ degrees W. 73 links, S. 52½ degrees W. 38 links, S. 1½ degrees E. 1.10 chains, S. 42¼ degrees E. 1.61 chains, S. 40 degrees E. 50 links; S. 45 degrees W. 2.25 chains, S. 83½ degrees W. 1.36 chains, S. 63¼ degrees W. 12.02 chains, S. 5½ degrees E. 72 links, S. 23 degrees E. 1.10 chains, S. 50¼ degrees W. 1.90 chains, S. 61½ degrees W. 1.48 chains, N. 85 degrees W. 1.72 chains, N. 9 degrees W. 45 links, N. 12 degrees E. 1.01 chains, S. 57½ degrees W. 1.90 chains, S. 3 degrees W. 1.96 chains, S. 38½ degrees W. 1.02 chains; S. 84¼ degrees W. 62 links, S. 4½ degrees W. 86 links, S. 62 degrees E. 1.83 chains, S. 1½ degrees E. 77 links, N. 88¾ degrees W. 1.37 chains, S. 51¾ degrees W. 1.18 chains, S. 12 degrees E. 42 links, S. 87 degrees E. 1.55 chains, S. 29½ degrees W. 1.72 chains, S. 40½ degrees W. 1.10 chains, S. 70 degrees W. 1.87 chains, S. 27 degrees W. 1.37 chains; S. 70¾ degrees W. 1.64 chains, N. 87½ degrees W. 1.04 chains, S. 18 degrees W. 1.69 chains, S. 44¾ degrees W. 2.36 chains, S. 62 degrees W. 2.00 chains, S. 59½ degrees W. 1.83 chains, above falls, S. 47¼ degrees W. 2.05 chains, S. 23¾ degrees W. 1.22 chains, S. 74¼ degrees W. 2.56 chains, S. 48½ degrees W. 2.09 chains, S. 26¼ degrees W. 2.06 chains, S. 26½ degrees W. 2.06 chains, S. 76½ degrees W. 46 links to a point in the center of the Harrington Creek, being the Northwest corner of 254.95 acres of land allotted to the estate of Burns John by aforesaid referees, thence leave said creek and on the northerly boundary of said land East 57.37 chains to a point on the west boundary of 451.32 acres allotted to the estate of said John, thence N. 6.68 chains, thence N. 5 degrees E. 78.68 chains to the place of beginning, containing 254.95 acres of land, courses expressed by true meridian, and being the North half of the second purchase of M. Dubs and Burns John.

Second: Beginning at a point on the Northwest corner of 451.32 acres of land allotted by said referees to the Estate of Burns John, thence N. 5 degrees E. 63.38 chains to the North boundary of the said San Gregorio ranch, being the Northeast corner of 254.95 acres of land allotted to said Dubs from which an oak tree marked with a cross bears N. 5 degrees E. distant 131 links; thence on said boundary of said ranch east at 58 chains to a point on the East side of the County Road leading from the residence of John Lewis to Redwood City, and from which a redwood tree marked with three notches bears South 58¾ degrees East distant 22 links, at 58.96 chains the center of the San Gregorio Creek or Arroyo Honda, thence along the center of said Arroyo the following courses and distances, viz: South 5¼ degrees E. 1.96 chains, South 22¼ degrees East 1.63 chains, S. 41 degrees W. 1.69 chains, South 39¼ degrees W. 1.39 chains, South 10 degrees E. 1.16 chains, S. ½ degree E. 3.13 chains, S. 45 degrees E. 1.01 chains 64½ degrees E. 1.25 chains, South 18 degrees W. 2.03 chains, South 2¾ degrees E. 81 links; South 42 degrees E. 1.70 chains, alder tree marked, South ¾ degree E. 2.25 chains, South 40¼ degrees E. 1.32 chains, South 67½ degrees E. 1.89 chains, South 27½ degrees E. 2.35 chains, South 20 degrees W. 2.23 chains, South 55 degrees E. 1.46 chains, N. 85 degrees E. 1.25 chains, South 5 degrees E. 1.89 chains, South 21¼ degrees W. 1.37 chains, South 61¾ degrees E. 2.81 chains, South 29¾ degrees E. 4.50 chains, South 38½ degrees E. 3.28 chains, South 58 degrees, E. 2.15 chains, South 15½ degrees W. 1.52 chains, South 36½ degrees E. 2.07 chains, South 26¼ degrees E. 1.26 chains, South 4¼ degrees E. 3.38 chains, South 39 degrees E. 40 links, oak tree marked at bear trap, South 13½ degrees E. 2.42 chains, South 50½ degrees E. 1.21 chains to an alder tree marked N 31 degrees E. 2.47 chains, South 88 degrees East 77 links, South 21¼ degrees E. 2.69 chains to redwood post and stones at junction of Woodruffs gulch, South 51½ degrees W 3.45 chains, South 33½ degrees E. 3.65 chains, South 54¼ degrees E. 2.95 chains, South 60½ degrees W. 4.35 chains South 7¼ degrees E. 3.67 chains; South 57¼ degrees West 2.61 chains to an alder tree marked South 59 degrees E. 4.25 chains, South 11 degrees W. 26 links to the northwest corner 451.32 acres of land allotted by the aforesaid referees to the estate of Burns John, thence on the north boundary of said 451.32 acres; West 84.54 chains to the place of beginning. Containing 451.32 acres of land. Courses expressed by true meridian.

Third: Also portion of the San Gregorio Rancho confirmed to Salvador Castro and allotted to Martha Roy, Oscar S. John, Delia John, Emma L. John and Fanny John by A. S. Easton, George Carter and Joseph Seales, referees appointed by the12th District erees appointed by the12th District Court, San Mateo County, bounded and described as follows, viz:

Beginning at an alder tree marked B. J. standing on the west side of the Arroyo Honda on San Gregorio Creek, and being the Southeast corner of a tract of land surveyed by W. W. Dod and described in deed from Henry Williams to Burns John and Michael Dubs, bearing date of January 4, 1858, and from which said tree and corner of an alder tree 40 inches in diameter marked S. G. 4 bears South 25 degrees west distant 71 links, thence west 35.66 chains intersects the South boundary of the San Gregorio Rancho, thence on said boundary of said rancho N. 87 degrees W. 23.17 chains, thence North 42.67 chains, thence N. 5 degrees E. 15.30 chains to the Southwest corner of 451.32 acres of land allotted to Michael Dubs by said referees; thence East 84.57 chains to the southeast corner of said 451.32 acres of land in the San Gregorio Creek, thence down the center of said creek the following courses and distances South 11 degrees W. 2.44 chains, S. 67¾ degrees W. 5.37 chains South 51 degrees W. 3.65 chains S. 4½ degrees W. 5.41 chains, South 62 degrees E. 2.97 chains, South 42½ degrees E. 1.25 chains, South 19¼ degrees W. 2.29 chains, South 57½ degrees East 2.52 chains, S. 55½ degrees W. 2.68 chains, South 64½ degrees W. 1.18 chains South 79 degrees E. 1.10 chains, South 88 degrees 2.96 chains, S. 34¼ degrees E. 2.28 chains, S. 2½ degrees W. 2.45 chains, N. 89¼ degrees E. 2.58 chains, N. 86½ degrees E. 2.19 chains; South 10 degrees W. 2.46 chains; South 89 degrees W. 4.78 chains; South 14½ degrees W. 2.31 chains; S. 2 degrees 2.85 chains, South 27 degrees E. 3.66 chains, S. 49¼ degrees W. 2.61 chains, S. 42¾ degrees E. 4.14 chains, S. 30¾ degrees W. 3.50 chains, S. 69½ degrees W. 4.50 chains, S. 83½ degrees W. 2.32 chains, S. 31½ degrees W. 2.61 chains, S. 67½ degrees W. 4.76 chains, S. 13½ degrees W. 2.87 chains, S. 36¾ degrees E. 3.29 chains, S. 20 degrees E. 3.88 chains, S. 73½ degrees E. 2.28 chains, S. 37 degrees E. 3.38 chains, S. 2 degrees E. 2.36 chains S. 55½ degrees W. 2.50 chains, N. 26½ degrees W. 1.81 chains S. 75¼ degrees W. 2.39 chains to the place of beginning. Containing 154.32 acres of land. Courses expressed by the true meridian.

Fourth: Beginning at a point on the West boundary of 451.32 acres of land allotted to the heirs of Burns John and said point being the S. E. corner of 254.95 acres allotted to Michael Dubs by said referees; thence on the South boundary of said 254.95 acres West 57.37 chains to a point in the center of Harrington Creek; thence down said creek in the center thereof the following courses and distances S. 16½ degrees W. 3.26 chains, S. 14½ degrees W. 2.37 chains, S. 13½ degrees E. 2.78 chains, S. 26¼ degrees E. 67 links, S. 34½ degrees W. 1.40 chains, S. 67 degrees W. 3.16 chains, S. 11¼ degrees E. 2.69 chains, S. 29¾ degrees E. 1.91 chains, S. 6¼ degrees W. 97 links to large falls; S. 29 degrees W. 86 links on falls S. 5 degrees W. 1.34 chains to an alder tree marked N 74½ degrees W. 1.72 chains, S. 51¼ degrees W. 2.50 chains, S. 17 degrees W. 1.70 chains, S. 33½ degrees W. 1.14 chains, S. 48½ degrees W. 1.34 chains; S. 7½ degrees W. 3.00 chains at crossing and trail; S. 10 degrees W. 1.87 chains alder tree, N. 57 degrees W. 1.09 chains, S. 38½ degrees W. 2.19 chains, S. 37½ degrees E. 1.50 chains, large alder tree marked S. 11 degrees W. 1.98 chains, N. 96½ degrees W. 1.13 chains, N. 56 degrees W. 1.32 chains, S. 16 degrees W. 1.06 chains, S. 76 degrees E. 1.36 chains, S. 12¼ degrees E. 1.04 chains, S. 74½ degrees W. 2.02 chains, S. 17¼ degrees E. 72 links; S. 57½ degrees E. 1.26 chains, S. 53¾ degrees W. 1.07 chains, N. 83½ degrees W. 1.09 chains, N. 53 degrees W. 1.00 chain; S. 17¼ degrees W. 1.35 chains, S. 54 degrees E. 1.37 chains, S. 67¾ degrees W. 1.59 chains, S. 59 degrees W. 1.00 chain; S. 41¼ degrees E. 1.44 chains, S. 7½ degrees E. 1.08 chains, S. 40½ degrees, W. 84 links, S. 10½ degrees W. 59 links, S. 48½ degrees E. 67 links N. 76¾ degrees E. 1 chain, S. 13¾ degrees W. 1.77 chains; N. 57¼ degrees W. 3.20 chains, S. 54 degrees E. 1.75 chains; S. 34¼ degrees W. 90 links S. 10 degrees W. 2.10 chains, S. 8¼ degrees E. 1.40 chains; N. 59¼ degrees W. 1.20 chains; N. 35½ degrees W. 73 links, S. 52½ degrees W. 38 links, S. 1½ degrees E. 1.10 chains, S. 42¼ degrees E. 1.61 chains, S. 40 degrees E. 50 links; S. 45 degrees W. 2.25 chains, S. 83½ degrees W. 1.36 chains, S. 63¼ degrees W. 12.02 chains, S. 5½ degrees E. 72 links, S. 23 degrees E. 1.10 chains, S. 50¼ degrees W. 1.90 chains, S. 61½ degrees W. 1.48 chains, N. 85 degrees W. 1.72 chains, N. 9 degrees W. 45 links, N. 12 degrees E. 1.01 chains, S. 57½ degrees W. 1.90 chains, S. 3 degrees W. 1.96 chains, S. 38½ degrees W. 1.02 chains; S. 84¼ degrees W. 62 links, S. 4½ degrees W. 86 links, S. 62 degrees E. 1.83 chains, S. 1½ degrees E. 77 links, N. 88¾ degrees W. 1.37 chains, S. 51¾ degrees W. 1.18 chains, S. 12 degrees E. 42 links, S. 87 degrees E. 1.55 chains, S. 29½ degrees W. 1.72 chains, S. 40½ degrees W. 1.10 chains, S. 70 degrees W. 1.87 chains, S. 27 degrees W. 1.37 chains; S. 70¾ degrees W. 1.64 chains, N. 87½ degrees W. 1.04 chains, S. 18 degrees W. 1.69 chains, S. 44¾ degrees W. 2.36 chains, S. 62 degrees W. 2.00 chains, S. 59½ degrees W. 1.83 chains, above falls, S. 47¼ degrees W. 2.05 chains, S. 23¾ degrees W. 1.22 chains, S. 74¼ degrees W. 2.56 chains, S. 48½ degrees W. 2.09 chains, S. 26¼ degrees W. 2.06 chains, S. 26½ degrees W. 2.06 chains, S. 76½ degrees W. 46 links to a point in the center of the Harrington Creek, being the Northwest corner of 254.95 acres of land allotted to the estate of Burns John by aforesaid referees, thence leave said creek and on the northerly boundary of said land East 57.37 chains to a point on the west boundary of 451.32 acres allotted to the estate of said John, thence N. 6.68 chains, thence N. 5 degrees E. 78.68 chains to the place of beginning, containing 254.95 acres of land, courses expressed by true meridian, and being the North half of the second purchase of M. Dubs and Burns John.

Second: Beginning at a point on the Northwest corner of 451.32 acres of land allotted by said referees to the Estate of Burns John, thence N. 5 degrees E. 63.38 chains to the North boundary of the said San Gregorio ranch, being the Northeast corner of 254.95 acres of land allotted to said Dubs from which an oak tree marked with a cross bears N. 5 degrees E. distant 131 links; thence on said boundary of said ranch east at 58 chains to a point on the East side of the County Road leading from the residence of John Lewis to Redwood City, and from which a redwood tree marked with three notches bears South 58¾ degrees East distant 22 links, at 58.96 chains the center of the San Gregorio Creek or Arroyo Honda, thence along the center of said Arroyo the following courses and distances, viz: South 5¼ degrees E. 1.96 chains, South 22¼ degrees East 1.63 chains, S. 41 degrees W. 1.69 chains, South 39¼ degrees W. 1.39 chains, South 10 degrees E. 1.16 chains, S. ½ degree E. 3.13 chains, S. 45 degrees E. 1.01 chains 64½ degrees E. 1.25 chains, South 18 degrees W. 2.03 chains, South 2¾ degrees E. 81 links; South 42 degrees E. 1.70 chains, alder tree marked, South ¾ degree E. 2.25 chains, South 40¼ degrees E. 1.32 chains, South 67½ degrees E.

ATERNAL DIRECTORY

OOD CITY POST, No. 105 AMERICAN LEGION, ... and fourth Fridays ... 30 p. m. at City ... JACKEN, Post Com. ... Sec.

OOD CITY LODGE, No. ... & A. M. Stated meeting ... second Friday evening of ... clock in the ... For special meet... follows in the columns of this ... JOHN GILL, W. M. ... Secretary.

ROWELL PARLOR, No. 183, ... the first ... evening ... fluff and ...

... SMITH, President. ... Financial Secy.

DA CHAPTER, No. 203, O. ... third Mon... month. ... W. M. ... Secretary.

E VEARING, No. 105, F. ... Wednesday ... Masters' Hall, ...

... Financial Secy.

LEW LODGE, No. 109, ... Wednesday ... Odd Fellows' ...

... ROGERS, Secretary

OOD PARLOR, No. ... G. W. ... nights the ... Thursday ... month in ... President. ... Secy.

PROFESSIONAL CARDS

JOHN N. BLOOD, M. D.

... Drew Building, Broadway

HOURS

12 a. m. to 4 and 7 to 8 p.m. Sundays by appointment

PHONES

572J Residence 572M

Residence ... Iris Street.

R. H. A. CLATTENBURG

Physician and Surgeon

...—Doxsee Building, Redwood

Residence 311 Cedar Street.

...e Hours—10-12; 2-4; 7-8.

Sunday by Appointment

...hones—Office 35; Res. 360J.

W. O. STUTTMEISTER, DENTIST

...ce Wahl Building, Main Street, ...WOOD CITY, CALIFORNIA ...thetics used for the painless ex... traction of teeth. ...ate of the Dental Department of ...e University of California

J. G. NULL

Physician and Surgeon

...—Wahl Building, Main Street.

Opposite Hotel Sequoia.

... Redwood 420-J.

...8—2 to 4 p. m. daily; Mondays ...hursdays, 7 to 8 p. m. Sundays ...lidays by appointment only.

...IDENCE—San Carlos—Phone Red... 419-M

J. S. GREGORY, M. D.

OF...E HOURS: 2 to 5 ...ay ... hursday Evenings 7 to 8

146 Main St., Res. 121 Fulton St. Redwood Highlands. ... Redwood 73 Phone Redw. 186

DR. J. P. H. DYKES

Physician and Surgeon

...CE DREW BDG., BROADWAY

...idence - - - 1004 Broadway

...—10 to 12 a. m., 2 to 4 and 7 to 8 ... Sundays by Appointment

...phones—Office, Redwood 223-J ... Residence, Redwood 223-L

Phone Palo Alto 1286

DR. M. E. SMITH

DENTIST

All Work Guaranteed

Crowns, Bridges and Plates a Specialty

...niversity Ave. Palo Alto.

...edwood City Undertaking Co.

JOHN E. LAYNG & GEO. W. TINNEY

Funeral Directors and Embalmers

No. 69 Broadway, Redwood City

Phone: Redwood 158

...omobile Service to all Cemeteries

...E LAYNG, DEPUTY CORONER

...residence 508 El Camino Real

Practical Lady Attendant

ESTABLISHED 1868

JAMES CROWE CO. Funeral Directors

9 Webster Street

Redwood City California

Phone, Redwood 339J

Lady Attendant

W. A. CROWELL

Deputy Coroner San Mateo County

With James Crowe Company

...RE YOU PROTECTED?

...Do you know why you must carry ...urance?

...Do you know why you should in... ...e with us?

...Send your name and address and ...w the reason.

JOHNSON REALTY CO.

...5 Broadway Redwood City, Cal.

JOSEPH B. PERRY

DEALER IN

...Wood, Coal, Hay and ... Grain ...

STORE AND YARD

...Main and Cedar Sts.

Phone Redwood 77

...n Ry. Orders Promptly Attended to

FREE DELIVERY

T. L. CENTER

...edwood City, — — — Calif.

...th Oak Avenue. Phone 284-R-K.

HOUSE CLEANING

Janitor Work and Caretaking

COOKING and SERVING —A Specialty—

We build brick and tile mantles, chimneys, etc.

BUILD A HOME IN REDWOOD CITY

DICK BOBBY

BRICK AND CEMENT MASON

MARCUS & SONS

We are now showing the Fall Line of

Mallory Hats

J. W. LOWE

Artesian Wells

Pumps Overhauled

Wells Cleaned

Residence Wellesley Park

Phone Redwood 135

REDWOOD CITY, CALIFORNIA

PHONE REDWOOD 187

S. G. SESAK (Registered)

Coast Plumber

Make a specialty of prompt work. Contracts and general repairs. Gas fitting, heating, water connections, general pipe fitting.

SHOP, 530 PINE ST.

CULLEN COMPANY

DEALER IN

WOOD and COAL

HAY, GRAIN

Feed, Flour, Bran and Produce of All Kinds

Main Street, Redwood City

Be Your Own Paper Hanger

I will rent you the tools and show you how.

Paper hanging, painting, tinting; finest auto and sign painting in the county.

Mr. Doxsee

109 Main St. Phone 280J

Redwood City, Cal.

Central Market

Johnson & Johnston

Best of Meats, Fish Poultry and Game

81 Broadway Phones 92 & 94

PORTOLA .... MEAT MARKET

Hallett & Danz, Props.

FRESH and SALTED MEATS

VEGETABLES FISH and POULTRY

Phone Redwood 20

898 Broadway

THE ECONOMY

65 BROADWAY

Shoes, Frunishings, and Hosiery. We do first class shoe repairing, good service.

BOMBERG & SON

Liberty Market

T. P. MALONEY, Prop.

Telephones: Redwood 68 & 440

Dealer in

Choice Meats, Fish and Poultry

345 Main St.

ENTERPRISE BAKERY

Broadway, - Redwood City

Choice Bread, Cakes and Pastry of all Kinds

RENTING DEPT.

List that vacant house, room or apartment with us for quick results.

JOHNSON REALTY CO.

635 Broadway Redwood City, Cal.

Scenic Auto Stage

Redwood City, La Honda, San Gregorio

Leave S. P. Depot, Redwood City

Route One

Daily Read Down Leave	Time Table Between	Daily Read Up Arrive
9:00 a. m.	Redwood City	4:00 p. m.
10:30 a. m.	La Honda	2:30 p. m.
11:00 a. m.	Bellvale	2:00 p. m.
11:30 a. m. A.	San Gregorio L.	1:30 p. m.

Route Two

5:25 p. m.	Redwood City	8:30 p. m.
6:30 p. m.	La Honda	7:10 p. m.
6:45 p. m. Ar.	Bellvale Lv.	7:00 p. m.

	Cash Fare	Return same day
La Honda	$1.00	$2.00
Bellvale	1.25	2.50
San Gregorio	1.50	2.50

Subject to Change Without Notice

R. E. WOODHAMS

La Honda

Duck Hunting Reminiscences

By CLAUDE FOX

If ever a boy thoroughly enjoyed the limelight in which I found myself after making the shot in which I had killed 18 ducks with the two barrels of my little number twelve shotgun, I was that lad. Over and over again I was called upon to explain all the details of that successful scull, by my boy acquaintances, those duck hunting boys of yesterday, the great majortiy of whom will never press the trigger again. I fairly worshipped the old "first slough," where I had, as I then believed, reached the pinnacle of duck hunting fame. Lon Cook never tired of listening to my description of how that flock had been worked, and my stock as a duck hunter rose considerably in the estimation of my boy associates, as well as in the opinion of he who has since passed on, for whose kindly advice and encouragement I must always feel grateful.

That shot was made with a double-barrel, No. 12 shotgun, loaded with three and three-quarters drams of black powder and an ounce and an eighth of No. 7 shot. To many of the boys it seemed remarkable, but to me it did not, and while I felt proud of the shot I had made, like any boy would, I did not allow my head to swell over an event which I felt that some day I could accomplish again.

Whatever may have been my hopes, they were destined to a certain degree to be shattered, for during all the succeeding years I have never exceeded that shot in point of numbers. Three times since have I equalled it, but eighteen seems to be my limit, my fatality, so to speak, as far as wild ducks are concerned. Both Ed and Charles Gould have exceeded that number on several occasions, but eighteen seemed to be my nemesis and has followed me continually in my hunting career. But a few years ago I killed 18 white geese in five shots with a Remington automatic, under the most peculiar conditions of which I shall later write.

As the years slipped by, and each successive duck season passed into history, it was gradually becoming apparent to us all that the day when the market hunter would of necessity be forced to seek a new vocation, was fast approaching. Gain had not been planted for several years and already the wild birds of the marshland had deserted the fields and puddling ponds. On the eastern shore of the bay, in the vicinity of Haywards, several thousand acres of marsh lands had been taken up for the purpose of salt works. Levees had been constructed and large ponds built. In these ponds wild grasses grew and furnished fine feed for the webfoots, while at the same time making splendid loafing places for the birds, where they were not disturbed, and the valley of the San Joaquin, with its thousands of acres strewn with wheat and barley, lay just across the range south of Mt. Diablo, and was but a twenty minute jaunt for the fleet winged birds to satiate their keen appetites, when the farmers here could feed them no longer.

The building of the salt ponds across the bay, many of which were covered with natural feed, drew large numbers of the teal, widgeon and spoonbill away in this vicinity, but it did something more, it attracted large numbers of sprig, a species of the wild duck that had not been seen here in any great numbers. A few had been killed occasionally, but not to any extent did they appear until the construction of the ponds on the marsh lands owned by the various salt companies. Today the salt ponds stretch out from Haywards southwards for a distance of fifteen miles and furnish food untold for thousands of sprig, a variety of the wild duck family which is considered by epicures to be the best.

The birds we had lost in this manner we were recompensed by the arrival of large numbers of canvasback and bluebill. The Morgan Oyster Company was about that time, and for some succeeding years, importing from the Atlantic coast millions of young oysters, and all the creeks in the marshes were teeming with clams, both of which are now practically a thing of the past, owing to the dumping into the bay of refuse from the oil burning vessels entering San Francisco harbor. This oil floats southward down the bay on the oncoming tide and is deposited on the oyster beds and in the creeks, with the result that both the oyster and clam industries, in the bay district, are fast passing into but a memory.

The canvasbacks and bluebill, as every hunter knows, is a diving bird, and in that manner secures food. Both are exceedingly fond of wild celery, but when that nutritrious vegetable cannot be had, clams and young oysters suffice. Today, however, the food supply for these noble birds is about exhausted, and they, together with a few scattered redheads, have gone the way of the other varieties of wild water fowl.

When conditions became apparent to the market hunters of that day and long before the selling of wild water fowl was prohibited by the laws of this state, they quit their occupation of supplying the market with the delicious webfoots, and sought other employment. Charlie Peterson, or Piken, as we all knew him, left for the north on a sealing schooner with a brother of Chase Littlejohn, on what proved to be their last voyage. Two schooners, bent on a like mission, left San Francisco at the same time, and neither was ever heard of again. For a while rumor ran rife that both vessels were captured by the Russians for poaching on the seal rookeries, but as the years went by, no word from the lost mariners came, it was generallly conceded that the two schooners had foundered with all on board. In fact, it is the belief of Mr. Littlejohn that both boats crowded on sail for a race to their destination and as they were both following practically the same course, that they collided in the night and sent all hands to Davy Jones locker. So perished two of the old time duck hunters of this vicinity, who, were they alive, could relate to the duck hunting boys of today duck stories galore, far more interesting than those which memory enables me to write of events that are never to return.

While the ducks were gradually becoming scarcer, other scull boat hunters were appearing on the scene. The Gould boys both were enthusiastic hunters and Ed Cullen,—"Sure-Shot Ed"—had acquired a boat about the shape of a flat-iron, only she was long and narrow. How Ed ever sculled a flock of ducks in that pancake of a boat I never could see, for she was only seven inches deep, but he brought home the bacon with a regularity that showed full well he knew his business

We were always fast friends and would usually meet each evening to swap stories of our different experiences in pursuit of the webfoots. One evening we met as usual and decided to both go out the following day. Ed wanted to hunt the south marsh so I agreed to go north, so we would not interfere with each other in sculling. After joshing each other as to who would get the most ducks, we had a farewell smoke, bade each other good-night, and went to our respective homes. It is a wonder that we ever met again on this earth.

At four o'clock that morning when I left the house, it was, to all appearances, going to be an ideal day for sculling. My boat was down at the tannery wharf, while Ed had his tied up back of the first fence. By five o'clock I was on my way up Smith's Creek and as day started to break pulled in my oars at Finger's Landing and prepared for a hard day's work with the scull oar. To secure more ducks than "Sure-Shot Ed," I knew I had to go some. By ten o'clock all the gutters in Smith's Creek had been sculled and while I did not find the birds very plentiful I secured 15 before entering the telephone cut-off in Brick Yard slough, and starting for the Belmont Creek, from which I intended to scull the San Mateo marsh. The old cut-off furnished me five more, two of which were drake sprig, perfect beauties, the big northern birds.

As I entered Belmont Creek I could hear a rumbling noise up the bay towards Big Coyote and in a few minutes the water was rippling in a fresh northerly wind. By the time I reached the San Mateo or Seal Creek, as it was called, the wind was blowing hard with a rising tide. Ducks could be seen working in from the bay and I anticipated a big day, but I did not figure on that wind. As the tide rose the norther increased and in the north and south reaches of the creek it was impossible to scull. By high water it became a gale and turning around I started for home with a little leg-o'-mutton sail. Suddenly a gust of wind raised the mast as though it was a match, nearly tearing the deck off and tossing the sail overboard. No more sailing for me that day. Taking up the scull oar again I started on my long journey home, flyng before the wind through the turbulent waters of the creek.

With forty-two ducks stowed away and half dead from my exertions, I was content whether I had beaten Ed or not. Just at dark the telephone cut-off was negotiated for the second time that day and it was nine o'clock when I stood in front of the Wahl Building, anxious to know if Ed was safe. E. Ted Thompson had about concluded to send out an expedition in search of me Ed had arrived alright Twice he was swamped in an attempt to cross the Elbow slough, but landed home right side up at last with 56 ducks which he had killed in a patch of weeds on the bay shore without a single decoy.

I had to pay for several rounds of cigars the next day as we related our experience to each other. The newspapers described the gale as one of the worst northers ever known on the bay. The cost of the cigars was not regretted by me. We were both safe and if old "Sure-Shot Ed" was only here today I would buy him a whole box of his favorite brand, for he was a duck hunter true blue, a thoroughbred here, and full well, I know, a thoroughbred there.

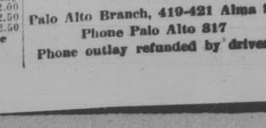

The Handling of Delicate Fabrics by the F. Thomas Process

The successful cleaning or dyeing of delicate fabrics requires a skilled knowledge of experts who have had years of experience in the handling of such matrials.

Our experts in using the "F. Thomas Process" accomplish what most cleaners can only attempt. Flimsy silks, crepe de chene or beautiful evening gowns costing hundreds of dollars are sent to us every day for cleaning or re-dyeing.

Our years of experience in handling this class of fine work has placed this organization in a preeminent position among those who know and appreciate the quality and high standard of all of our work.

Our large volume of business (over 100,000 customers) permits us to do the very finest work at the lowest consistent cost. You'll save money and have the absolute security of safety in sending us all of your cleaning and dyeing.

odor.

The F. THOMAS Parisian DYEING and CLEANING WORKS

Palo Alto Branch, 419-421 Alma St.

Phone Palo Alto 317

Phone outlay refunded by driver.

IN THE SUPERIOR COURT OF THE STATE OF CALIFORNIA, IN AND FOR THE COUNTY OF SAN MATEO

No. 9054.

SUMMONS

Mary McDonald, plaintiff, vs. Alexander McDonald, defendant.

Action brought in the Superior Court of the State of California, in and for the County of San Mateo; and the complaint filed in said County of San Mateo in the office of the Clerk of said Superior Court.

James T. O'Keefe, attorney for plaintiff.

The People of the State of California send Greetings to Alexander McDonald, defendant.

You are hereby required to appear in an action brought against you by the above named plaintiff, in the Superior Court of the State of California, in and for the County of San Mateo, and answer the complaint filed therein within ten days (exclusive of the day of service) after the service on you of this Summons, if served within said county, if served elsewhere within thirty days.

And you are hereby notified that if you fail to so appear and answer, the plaintiff will take judgment for any money or damages demanded in the complaint as arising upon contract, or will apply to the Court for any other relief demanded in the complaint.

Witness my hand and the Seal of the Superior Court of the State of California, in and for the County of San Mateo, this 14th day of August, A. D. 1922.

ELIZABETH M. NASH, Clerk.

(Seal) By NANCY NUNN, Deputy Clerk.

First publication in Times-Gazette August 19, 1922.

NOTICE TO CREDITORS

In the Superior Court of the State of California, in and for the County of San Mateo.

No. 3036.

In the matter of the estate of John McNally, deceased.

Notice is hereby given by the undersigned executor of the last will and testament of John McNally, deceased, to the creditors of and all persons having claims against the said deceased, to file them, with the necessary vouchers, in the office of the Clerk of the Superior Court of the State of California, in and for the County of San Mateo, or to exhibit the same, with the necessary vouchers, within ten (10) months after the first publication of this notice, to the said executor, James G. Mason, at the law offices of Jas. T. O'Keefe, No. 71 Broadway, Redwood City, San Mateo County, California, the same being the place for the transaction of the business of sai destate in the County of San Mateo, State of California.

Dated this 6th day of October, A. D. 1922. JAMES G. MASON, Executor of the last will and testament of John McNally, deceased.

JAS. T. O'KEEFE, Attorney for Executor.

First publication in Times-Gazette October 7, 1922. 6t

STATEMENT OF THE OWNERSHIP, MANAGEMENT, CIRCULATION, ETC., REQUIRED BY THE ACT OF CONGRESS OF AUGUST 24, 1912.

of Times-Gazette, published every Saturday at Redwood City, California, for October, 1922.

State of California, County of San Mateo.—ss.

Before me, a notary public in and for the State and county aforesaid, personally appeared D. E. O'Keefe, who, having been duly sworn according to law, deposes and says that he is the owner of the Times-Gazette and that the following is, to the best of his knowledge and belief, a true statement of the ownership, management (and if a daily paper, the circulation), etc., of the aforesaid publication for the date shown in the above caption, required by the Act of August 24, 1912, embodied in section 443, Postal Laws and Regulations, printed on the reverse of this form, to wit:

1. That the names and addresses of the publisher, editor, managing editor, and business managers are:

Publisher, D. E. O'Keefe, Redwood City.

Editor, D. E. O'Keefe, Redwood City.

Managing editor, none.

Business managers, none.

2. That the owners are: (Give names and addresses of individual owners, or, if a corporation, give its name and the addresses of stockholders owning or holding 1 per cent or more of the total amount of stock).

D. E. O'Keefe, Redwood City.

3. That the known bondholders, mortgagees, and other security holders owning or holding 1 per cent or more of total amount of bonds, mortgages, or other securities are :(If there are none, so state.)

None

4.That the two paragraphs next above, giving the names of the owners, stockholders, and security holders, if any, contain not only the list of stockholders and security holders as they appear upon the books of the company but also, in cases where the stockholder or security holder appears upon the books of the company as trustee or in any other fiduciary relation, the name of the person or corporation for whom such trustee is acting, is given: also that the said two paragraphs contain statements embracing affiant's knowledge and belief as to the circumstances and conditions under which stockholders and security holders who do not appear upon the books of the company as trustees, hold stock and securities in a capacity other than that of a bona fide owner; and this affiant has no reason to believe that any other person, association, or corporation has any interest direct or indirect in the said stock, bonds, or other securities than as so stated by him.

That the average number of copies of this publication sold or distributed, through the mails or otherwise, to paid subscribers during the six months preceding the date shown above is (This information is required from daily publications only.)

D. E. O'KEEFE.

Sworn to and subscribed before me this 13th day of October 1922.

JAMES T. O'KEEFE, Notary Public.

My commisison expires Mar. 19, 1925.

NOTICE to TAXPAYERS

County Taxes 1922

Notice is hereby given that the taxes on all personal property secured by real property and one-half of the taxes on all rea lproperty will be due and payable October 16th, the third Monday in October, 1922, and will be

Delinquent on December 4th

The First Monday in December, 1922

AT 6 O'CLOCK P. M.

and unless paid prior thereto, 15 per cent will be added to the amount thereof. If the said first installment of said taxes be not paid before the last Monday in April, 1923, at 6 o'clock p. m., an additional 5 per cent will be added to the amount thereof. The remaining one-half of the taxes on all real property will be payable on or after the second Monday in January next thereafter and be delinquent on or after the last Monday in April, 1923, at 6 o'clock p. m., and unless paid prior thereto 5 per cent will be added to the amount thereof.

All taxes may be paid at the time the first installment, as herein provided, is due and payable.

Will collect taxes at the following places:

Pescadero—Thursday, November 2, from 8 a. m. to 11 a. m.

San Gregorio—Thursday, November 2, from 1 p. m. to 3 p. m.

Halfmoon Bay—Saturday, November 4, from 9 a. m. to 3:30 p. m.

San Bruno—Monday, November 6, at City Hall, from 9 a. m. to 3:30 p. m.

South San Francisco—Wednesday, November 8, from 9 a. m. to 3:30 p. m.

Colma—Thursday, November 9, from 9 a. m. to 3:30 p. m.

Daly City—Monday, November 13, from 8:30 a. m. to 3:30 p. m.

Burlingame — Wednesday, November 15, from 9 a. m. to 4 p. m.

San Mateo—Friday, November 17, from 8:30 a. m. to 4 p. m.

Runnymede—Tuesday, November 22, from 12 m. to 3 p. m. at schoolhouse.

Taxes may be paid on any day at my office, except Sundays and holidays, in Redwood City at the Court House, between the hours of 9 a. m. and 5 p. m. Send description of your property when asking for tax statement. Notify this office of change of address.

Address all communicaions regarding County Taxes to

A. McSweeney,

County Tax Collector, Redwood City.

First publication in Times-Gazette October 7, 1922. 2t

Phone Redwood 255-J

Wm. P. Hogan

(Registered)

PLUMBING

Sanitary Plumbing and General Jobbing. Estimates given. Orders promptly attended to.

278 Main St., Redwood City.

Young's Dermal Cream

A delightful, non-greasy liquid cream for softening and whitening the skin of the face and hands; is unequalled for chapped skin and sunburn and for the men it forms an ideal after shaving cream.

WILL NOT GROW HAIR

YOUNG DRUG CO.

Dependable Druggists

Prompt Free Delivery

Phone Redwood 8

Furniture For Sale

FOUR ROOMS OF FURNITURE including a sewing machine, baby buggy and baby's bed

$110

Cottage For Rent

490 Vera Ave., near Cleveland

Winter—and the Children's Bath

Let a cheery oil heater filled with Pearl Oil drive the chill from the bathroom. Its comfortable warmth will delight the kiddies and safeguard their health. You can easily carry the heater from room to room—wherever you want its friendly glow.

Pearl Oil is refined and re-refined by our special process—which makes it clean burning—no smoke—no odor—no waste.

Sold in bulk by dealers everywhere. Insist on it by name—Pearl Oil.

PEARL OIL (KEROSENE) HEAT AND LIGHT

STANDARD OIL COMPANY (California)

FARMERS PRODUCE CO.

B. ARATA, Proprietor

Feed and Fuel at Reasonable Prices

TO OPEN NOVEMBER FIRST

Oak Avenue, Near Highway

DANIEL R. STAFFORD

GROCER

LOCAL DISTRIBUTOR FOR

Mount Hamilton Coffee

Golden State Butter

88 BROADWAY 275 MAIN ST.

SAN CARLOS CREAMERY

REDWOOD CITY, CALIFORNIA

Quarts 12c, Pints 7c, Delivered; Quarts 10c, Pints 6c, Cash at the Creamery

GRADE A PASTEURIZED MILK

Table and Pastry Cream Fresh Creamery Butter

Buttermilk

Deliveries made in Redwood City, Atherton, San Carlos and Belmont

320 Washington St. Opposite Bank of Italy

Phone Redwood 381-W

MEATS FISH POULTRY

BUTTER EGGS

CITY MARKET

CASARETTO & MERRILL, Props.

Quick Delivery and Special Attention to all Orders

All Our Meats are U. S. Government Inspected

THREE PHONES Redwood 36 Redwood 38 Redwood 39

244 MAIN STREET REDWOOD CITY

Troubled With ANTS?

TRY

Argentine Ant Poison

Government Formula

1 Pint, 35 Cents

P. A. RYAN L. F. WINKLER

RYAN'S DRUG STORE

Redwood City, Calif.

Established 1859

REDWOOD CITY Times-Gazette

The Longest Established and Most Thoroughly Read Newspaper in this Section.

NEW METHODIST MINISTER PREACHES IN REDWOOD

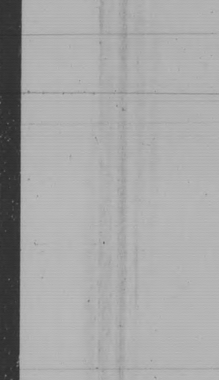

Rev. Clayton L. Peck

Rev. Clayton L. Peck, who has been pastor of the Methodist Episcopal church in South San Francisco for the past two years, and who has been appointed by the Methodist conference to fill the local pastorate for the coming year, preached in the Woman's Club House here last Sunday. Mr. Peck comes originally from Cleveland, Ohio. He is a man of broard education and liberal thought. He has made a host of friends in South San Francisco during his short residence at that town and is looking forward to getting acquainted here. Rev. Peck has extensive plans for the coming year and the local Methodists are expecting an era of prosperity and religious awakening under the friendly leadership of the new pastor. Mr. and Mrs.Peck are now located in the parsonage on Stambaugh street.

NEW PARISH HOUSE FOR ST. MATTHEW'S CHURCH

A contract has been filed in County Recorder Rice's office for the construction of a new parish house for S. Matthew's Episcopal church in San Mateo. The building is to cost $31,564. The contractors are Headley and Wiseman of San Mateo.

JUDGE SHURTLEFF EXPRESSES THANKS FOR SUPPORT

San Francisco, Calif
October, 4, 1922.

Mr. D. E. O'Keefe,
Redwood City, Calif.

Dear Sir:—

I sincerely thank you for the valuable assistance and support you gave my candidacy for Associate Justice of the Supreme Court in the recent primary campaign. I greatly appreciate all you did for me.

As you are aware, I will be on the ballot in November, and I trust you will continue your interest in my behalf. Under the present system, a candidate for a judgeship is obliged to make an active political campaign, and inasmuch as I do not claim to be, and am not a politician, I can succeed only through the activity of my friends.

Thanking you for your assistance, I am,

Very sincerely yours.

CHARLES A. SHURTLEFF.

BURON FITTS TO SPEAK HERE

Redwood City is to have the opportunity of hearing Buron Fitts, past State Commander of the American Legion and at present chairman of the $10,000,000, campaign committee which is working for the veterans' legislative measures to be voted on next month. Mr. Fitts is one of the most remarkable figures in the present campaign. He has given up his profession, that of an attorney, and is spending his entire time, fortune and energy working for the measures which he believes are right. Mr. Fitts is himself a veteran of the world war, having been gassed, shell-shocked and wounded in the battle of the Argonne. On Wednesday the 18th Mr. Fitts will speak at the Civic Auditorium at 10 a. m. The meeting is under the auspices of the Redwood Post of the legion.

ALTERATIONS MADE IN MARCUS' ARCADE

Owing to the increase of business new arangements have been found necessary to be made in the store of Henry Marcus and Sons here. The Arcade on Broadway has been devoted exclusively to womens' apparel and dry goods. New lines have been added and new arrangements of the stock adopted. The second store on Main Street is devoted to mens' furnishings exclusively and a full stock of haberdashery has been acquired.

READY TO FIGHT

It is good to know that the shippers of California will put up a strong battle before the Interstate Commerce Commission against the dissolution of the physical properties of the Central and Southern Pacific system.

It is coming to be generally understood throughout the state that the dismemberment proposed by the Supreme Court in its ruling of May 29, would be a real calamity to growers and business men whose shipments go over this system. The Interstate Commerce Commission also seems to take this view, since its tentative plan leaves the roads as at present. The coming hearing will be to determine if the plan shall be made a permanent order.

The whole Pacific coast is interested in keeping intact its one great transportation system. Hundreds of chambers of commerce and civic clubs of all kinds, where the arguments of both sides have been considered, have gone on record as favoring the plea to the Interstate Commerce Commission to save Californians from the expense and unsatisfactory service which dissolution would bring about.

MASONS GIVE CLOSING ENTERTAINMENT

One of the most enjoyable affairs of the season was the entertainment given by the local Masons last Monday evening, in honor of the closing of the Alhambra theatre and commencement of work on the Masonic hall. John Gill, Master of Redwood City Lodge No. 168, gave a short address of welcome to the friends of the order present; then followed a musical entertainment which, interspersed with dancing served to make the evening enjoyable to all who attended.

The entertainment consisted of a number of vocal solos by Mr. Carrington and Miss Gazley, Pierce Coombs and little Peggy Jewel. The Italian songs of Mr. Stefano of San Jose were a notable event of the eveing as were also the cello solos of Miss Hinds of San Francisco. Gertrude Berger and Mrs. Wilbur Doxie gave some delightful numbers accompanied by Mrs. Montieth and music for the dance was furnished by Fred Lamb's Jazz Orchestra.

This entertainment is the last to be given in the old Alhambra theatre in its present form as the next day the work of remodeling it into a Masonic lodge hall was started.

Anent the subject of the Alhambra, it has been called to our attention that it is just 25 years ago this week that the theatre was opened. Mr. Behrens, who is the authority for this statement, says that the Frawley Co. had just finished an engagement with the Columbia theatre in the city and having a couple of days to spare, came down and put on the first show in the, then new building. Charles Josslyn, the owner, appeared in a full dress suit and made a speech from the stage dedicating the structure to the public.

GEO. LYNN SUES COUNTY

Suit has been filled in the Superior court of this county by George Lynn for the payment of $1,000, which was offered by the county as a reward at the time of the Hightower excitement last year. Lynn will be remembered as the man who first discovered Hightower.

CONGREGATIONAL CHURCH
Odd Fellow's Hall

Morning worship at 11 o'clock. Rev. C. H. Stevens will preach on "The Open Door."

Evening services at 7.30. Topic: "The Present Conditions in Germany."

Come early-bring a friend.

Sunday school, 9.45. Next to the right kind of a home, the Sunday school is the best character factory. We want your children to come, provided they do not attend any other Sunday school.

6.30. Young people who are strangers are especially invited.

America's Ex-Service Men Best Treated of Any in World

Republican Administration Spends More for World War Veterans Than for Any Item Except the Public Debt.

U. S. REPRESENTATIVE CARL W. RIDDICK (MONTANA), MEMBER HOUSE COMMITTEE ON AGRICULTURE

In November, 1918, the people elected a Republican Congress. The first session of this newly elected Republican Congress began May 19, 1919. With it began practically all Federal aid for relief and assistance of those who served in the World War. An elaborate program was formulated providing for hospital and medical aid for all disabled and diseased ex-service men. The program included those suffering from mental diseases as a result of their war experience; also vocational training and rehabilitation; also financial allotments for those engaged in such training; also compensation for men totally or partially disabled, and for their dependents; and for the dependents of those who died as a result of injury or disease contracted while in the service of their country.

There was expended to July 1, 1922, for the purposes of carrying out this program the sum of $1,435,854,385. In addition an appropriation of $423,038,842, has just been made by the Congress for the Veterans' Bureau for the coming fiscal year. This is a greater appropriation than made for any other purpose except in payment of the public debt.

Following the war the administration of relief for ex-service men was divided among several bureaus and this necessitated tremendous overhead expense, eating up a disproportionate amount of money appropriated for aid of World War veterans, and it occasioned endless delay in handling ex-service men's cases and put them to unfair expense. To remedy these evils the Republican Congress passed a measure, combining all agencies dealing with ex-service men under the Veterans' Bureau.

Following the war, hundreds of thousands of veterans permitted their insurance to lapse, largely because of the slipshod manner in which their claims were handled under the Democratic administration. At the request of representatives of the ex-service men the Republican Congress made it possible for all ex-service men whose policies had lapsed to be reinstated at any time prior to March 4, 1926.

The hospitalization and medical treatment of ex-service men was found to be unsatisfactory and Congress transferred 99 hospitals to use of the Veterans' Bureau. The number of beds in these hospitals taken over by the Veterans' Bureau is in excess of 28,000.

There were many ex-service men living in remote sections of the country who were not aware of the benefits they could receive and should be receiving from the government under the Veterans' Bureau. In order that no worthy ex-service man entitled to benefits of any kind might be neglected, the Veterans' Bureau conducted a drive in which over 175,000 ex-service men were interviewed and 110,000 new claims were filed and handled as a result.

As a result of this tremendous program of Federal aid to ex-service men all of which has been put into effect by the Republican Party and the money for which has been appropriated by a Republican Congress, the following summarization may be given:

(1) Over 240,000 ex-service men have received hospital treatment; 30,000 ex-service men are now receiving treatment in hospitals; over 1,000,000 ex-service men have been called for examination in order to ascertain if they should receive hospital or medical treatment.

(2) Over 150,000 ex-service men have entered vocational training and 150,000 more have been declared eligible for vocational training.

(3) Compensation for disabled ex-service men or their dependents is being paid out at a rate in excess of $1,000,000 in cash every day, including Sundays.

(4) Over 50,000 medical examinations are being made free every month in order to ascertain the physical and mental treatments needed by afflicted ex-service men.

(5) Over 1,000 new claims are being handled every day by the Veterans' Bureau and all work in that bureau is practically current and being conducted at a minimum loss of time and a minimum expense both to the government and to the ex-service man concerned.

(6) An insurance business for over 600,000 ex-service men is being conducted by the government, without any cost of administration to ex-service men, at premium rates far below those private companies charge for like policies.

ST. PETERS EPISCOPAL CHURCH

Modern phases of Christian healing and the agitation against vivisection will be discussed at St. Peter's Chuch next Sunday morning Title of sermon: "St. Luke, the Physician."

BAPTIST CHURCH

A very important subject will be discussed at the evenng service, at 7.30 o'clock. "A Prophet of God the Need of the Present Hour." In the morning at 10:00 o'clock there will be Bible exposition and public worship.

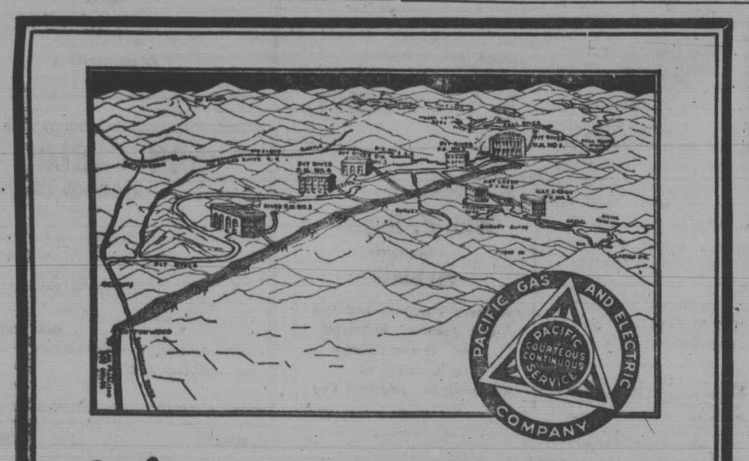

Why uses must be found for more POWER

Where the petulant Pit River and its tributaries shove their fretful way through barren volcanic deposits, only to broaden out and indolently mope in untillable valleys, the P G and E is rapidly developing the most promising hydro-electric power district in California.

Pit River Power Projects of the P G and E

POWER HOUSES	HORSEPOWER
Hat Creek No. 1	16,756
Hat Creek No. 2	15,756
Pit River No. 1	93,834
Pit River No. 2	23,458
Pit River No. 3	90,483
Pit River No. 4	67,024
Pit River No. 5	294,906
Total	603,217

Transmission Lines

Pit River No. 1 to Vaca Substation 202 miles, 220,000 volts.

Four circuits, each 167,560 horsepower. Combined capacity 670,000 horsepower.

Already three plants, known as Hat Creek No. 1 and No. 2, and Pit No. 1, are being operated.

When the District's power is fully developed in conformity with well-made plans, an aggregated installed capacity of 600,000 horsepower will have been saved from Nature's wasteful hands.

Visualize 700 passenger trains of 10 cars each being operated at 45 miles an hour, and you will realize the amount of energy that will be developed *in this district alone each day.* Imagine a belt a mile wide, running over a pulley at the rate of a mile a minute, and some conception of the driving force procurable in this *one region* will be had.

The most of this potential power will be in *addition* to the power *already being generated* by the P G and E with its 28 hydro-electric and 4 steam-electric power plants.

As there is *now* a considerable surplus of power in "Superior" California it becomes apparent that attention must be immediately directed to developing *uses for more power* if the best interests of the community are to be served.

PACIFIC GAS AND ELECTRIC COMPANY

P · G · and E ·

"PACIFIC SERVICE"

P-05110-8 In.

NOTICE TO VOTERS

Notice is hereby given to the electors of the State of California that the following Bond Act will be submitted to the people of the State of California for their ratification at the next general election to be holden on the seventh day of November, A. D. 1922.

Frank C. Jordan, Secretary of State.

CHAPTER 733, STATUTES OF 1921

An act to authorize the creation of a debt or debts, liability or liabilities, throught the issuance and sale of state bonds, for the single object of creating a fund to carry out the provisions of the land settlement act, approved June 1, 1917, and of any and all acts amendatory thereof or supplemental thereto; to provide ways and means, exclusive of loans, for the payment of the interest of such debt or debts, liability or liabilities, as such interest falls due, and also for the payment and discharge of the principal of such debt or debts, liability or liabilities, as such principal matures; to create a state land settlement finance committee, the members of which are to serve without compensation; to define the powers and duties of said state land settlement finance committee and of other state officers in relation to this act; to appropriate money for the purpose of preparing and of advertising the sale of the bonds herein authorized to be issued; and to provide for the submission of this act to a vote of the people at the general election to be holden in the month of November, 1922.

(Approved June 3, 1921.)

The people of the State of California do enact as follows:

Section 1. For the purpose of creating a fund to carry out the provisions of the land settlement act, approved June 1, 1917, and of any and all acts amendatory thereof or supplemental thereto, the object of which acts is to provide employment and rural homes for soldiers, sailors, marines and others who have served with the armed forces of the United States in the European war or other wars of the United States, including former American citizens who served in allied armies against the central powers and have been repatriated, and who have been honorably discharged, to promote closer agricultural settlement, to assist deserving and qualified persons to acquire small improved farms, to demonstrate the value of adequate capital and organized direction in subdividing and preparing agricultural land for settlement, and to provide homes for farm laborers, the state land settlement finance committee created by this act, to wit, in section ten hereof, shall be and it hereby is authorized and empowered to create a debt or debts, liability or liabilities, of the State of California, in the manner and to the extent hereinafter provided, but not otherwise nor in excess thereof.

Sec. 2. After the issuance of the proclamation of the governor provided for in section sixteen of this act, and immediately after adoption of any resolution by the state land settlement finance committee hereby created, provided for in section eleven of this act, the state treasurer shall prepare the requisite number of suitable bonds of the denomination of one thousand dollars in accordance with the specifications contained in such resolution. The aggregate par value of all bonds issued under this act shall not exceed the sum of three million dollars. Said bonds issued under any such resolution shall bear interest from the date of issuance of said bonds to the date of maturity thereof, at a rate to be determined by the said state land settlement finance committee and specified in such resolution, but in no case exceeding six per cent per annum. Both principal and interest shall be payable in gold coin of the United States, of the present standard of value, at the office of the state treasurer or at the office of any duly autohrized agent of the state treasurer, and shall be so payable at the times specified in said resolution or resolutions.

All bonds issued under this act shall bear the signature of the governor and the facsimile countersignature of the controller and shall be endorsed by the state treasurer either by original signature or by signature stamp adopted for each particular bond issue under this act, and the said bonds shall be signed, countersigned and endorsed by the officers who shall be in office on the date of issuance thereof, and each of said bonds shall bear an impress of the great seal of the State of California. The said bonds so signed, countersigned, endorsed and sealed, when sold, shall be and constitute a valid and binding obligation upon the State of California, although the said officer or either of said officers, shall have ceased to be the incumbent of the offices held by them at the time of signing, countersigning, or endorsing said bonds. Each bond issued under this act shall contain a clause or clauses stating that interest shall cease to accrue thereon from and after the date of maturity thereof, and referring to this act and to the resolution of the state land settlement finance board hereunder by virtue of which said bond is issued.

Sec. 3. The requisite number of suitable interest coupons, appropriately numbered, shall be attached to each bond issued under this act. Said interest coupons shall bear the facsimile signature of the state treasurer and shall be in office on the date of issuance of the bond to which said coupons pertain.

Sec. 4. All bonds issued under this act and sold shall be deemed to have been called in at their respective dates of maturity and the state treasurer shall, on the respective dates of maturity of said bonds, or as soon thereafter as said matured bonds are surrendered to him, pay the same out of the proceeds of the controller's warrants drawn in his favor as provided in section five hereof, and perforate the bonds so paid with a suitable device in a manner to indicate such payment and the date thereof. He shall also, on the said respective dates of maturity, cancel all bonds bearing said dates of maturity and remaining unsold, by perforation with a suitable device in a manner to indicate such cancellation and the date thereof. The provisions of this section shall be applicable also to the interest coupons pertaining to the bonds authorized by this act to be issued, and shall be applicable, as far as practicable, to any duly authorized agent of the state treasurer.

Sec. 5. There is hereby appropriated from the general fund in the state treasury such sum annually as will be necessary to pay the principal of and the interest on the bonds issued and sold pursuant to the provisions of this act, as said principal and interest becomes due and payable.

There shall be collected annually in the same manner and at the same time as other state revenue is collected such a sum, in addition to the ordinary revenues of the state, as shall be required to pay the principal and interest on said bonds as herein provided, and it is hereby made the duty of all officers charged by law with any duty in regard to the collections of said revenue, to do and perform each and every act which shall be necessary to collect such additional sum.

On the several dates of maturity of said principal and interest in each fiscal year, there shall be returned into the general fund in the state treasury all of the moneys subject to and available for the use of the state land settlement board not in excess of the principal of and interest on the bonds, then due and payable and, in the event of such moneys so returned on said dates of maturity being less than the said principal and interest then due and payable, then the balance remaining unpaid shall be returned into the general fund in the state treasury as soon thereafter as it shall become available, together with interest thereon, from such dates of maturity to the so returned, at the rate of five per cent per annum, compounded semiannually.

Both principal and interest of said bonds shall be paid when due upon warrants duly drawn by the controller of the state in favor of the state treasurer or in favor of any duly authorized agent of the state treasurer, upon demands audited by the state board of control, and the moneys to be returned into the general fund in the state treasury pursuant to the provisions of this section shall likewise be paid as herein provided upon warrants duly drawn by the controller of the state upon demands duly audited by the state board of control.

Sec. 6. The sum of ten thousand dollars is hereby appropriated out of any money in the state treasury not otherwise appropriated to pay the expenses that may be incurred by the state treasurer in having said bonds prepared and advertising their sale. Said amount shall be refunded to the general fund of the state treasury out of the land settlement fund in accordance with the provisions of this act on controller's warrants duly drawn for that purpose.

Sec. 7. When the bonds authorized to be issued under this act shall be duly executed, they shall be by the state treasurer sold at public auction to the highest bidder for cash, in such parcels and numbers as the said treasurer shall be directed by the governor of the state, under seal thereof, after a resolution requesting such sale shall have been adopted by the state land settlement board and approved by the governor of the state; but said treasurer must reject any and all bids for said bonds, or for any of them, which shall be below the par value of said bonds so offered plus the interest which has accured thereon between the date of sale and the last preceding interest maturity date; and with the approval of the governor, he may from time to time, by public announcement at the place and time fixed for the sale, continue such sale, as to the whole of the bonds offered, or any part thereof offered, to such time and place as he may select. Before offering any of said bonds for sale the said treasurer shall detach therefrom all coupons which have matured or will mature before the day fixed for such sale.

Sec. 8. Due notice of the time and place of sale of all bonds must be given by said treasurer by publication in one newspaper published in the city and county of San Francisco and also by publication in one newspaper published in the city of Oakland and by publication in one newspaper published in the city of Los Angeles and by publication in one newspaper published in the city of Sacramento once a week during four weeks prior to such sale. In addition to the notice last above provided for, the state treasurer may give such further notice as he may deem advisable, but the expense and cost of such additional notice shall not exceed the sum of five hundred dollars for each sale so advertised. The proceeds of the sale of such bonds and such amount as may have been paid as accrued interest thereon shall be forthwith paid over by said treasurer into the land settlement fund in the state treasury and must be used exclusively to provide employment and rural homes for soldiers, sailors, marines and others who have served with the armed forces of the United States in the European war or other wars of the United States, including former American citizens who served in allied armies against the central powers and have been repatriated, and who have been honorably discharged, to promote closer agricultural settlement, to assist deserving and qualified persons to acquire small improved farms, to demonstrate the value of adequate capital and organized direction in subdividing and preparing agricultural land for settlement, and to provide homes for farm laborers, in accordance with the provisions of the land settlement act, approved June 1, 1917, and of any and all acts amendatory thereof or supplemental thereto; provided, that the said land settlement board must pay over to the general fund of the state from the proceeds of the sale of bonds all money which has been heretofore or may be hereafter appropriated and advanced out of the general fund of the state treasury for the use of the state land settlement board on condition that it shall be so paid over; provided, further, that the said state land settlement board may, out of the proceeds from the sale of said bonds, pay all or any part of any indebtedness heretofore by it incurred in accordance with law and remaining unpaid, including the interest accrued thereon, unless the rate of interest applying to such indebtedness is less than the rate of interest applying to the said bonds; and provided, further, that the proceeds from the sale of said bonds may be used to pay the debt created by the issuance and sale thereof.

Sec. 9. The state land settlement board shall be and hereby is authorized with the approval of the state board of control, to invest any surplus moneys in the funds subject to or appropriated for its use in bonds of the United States, or of the State of California, or of the several counties or municipalities or other political subdivisions of the State of California and to sell such bonds, or any of them, at the governing market rates, upon approval of the state board of control.

Sec. 10. There is hereby created a state land settlement finance committee composed of the governor, state controller, state treasurer, chairman of the state board of control, and chairman of the state land settlement board, all of whom shall serve thereon without compensation and a majority of whom shall be empowered to act for said committee. The attorney-general of the state shall be the legal advisor of the state land settlement finance committee.

Upon request of the state land settlement board, supported by a statement of the plans and projects of the state land settlement board with respect thereto, the state land settlement finance committee shall determine whether or not a bond issue under this act is necessary or desirable to carry such plans and projects into execution.

Sec. 11. Whenever the said state land settlement finance committee shall have determined that a bond issue under this act is necessary or desirable to carry such plans and projects into execution, it shall adopt a resolution to this effect. The said resolution shall authorize and direct the state treasurer to prepare the requisite number of suitable bonds and shall specify:

1. The aggregate number, aggregate par value, and the date of issuance of the bonds to be issued.

2. The date or dates of maturity of the bonds to be issued and the number and numerical sequence of the bonds maturing at each date of maturity.

3. The annual rate of interest which the bonds to be issued shall bear.

4. The number, numerical sequence, amount or amounts, and the dates of maturity of the interest coupons to be attached to the said bonds.

5. The technical form and language of the bonds to be issued and of the interest coupons to be attached thereto.

In determining the date or dates of maturity of the said bonds and the amount of bonds maturing at each date of maturity, the state land settlement finance committee shall be guided by the amounts and dates of maturity of the revenues estimated to accrue to the state land settlement board from the project or projects to be financed by each issue, and shall fix and determine said dates and amounts in such manner that, together with the dates and amounts of interest payments on the said bond issue, they shall coincide, as nearly as practicable, and be commensurate, as nearly as practicable, with the dates and amounts of such estimated revenues; provided, that the bonds first to mature in each issue, shall mature not later than five years from the date of issuance thereof; provided, further, that specific numbers of bonds of specified numerical sequence shall thereafter mature at annual intervals; and provided, further, that the bonds last to mature in each issue shall mature not later than forty-five years from the date of issuance thereof.

The rate of interest to be borne by the said bonds shall be uniform for all the bonds of the same issue and shall be determined and fixed by the state land settlement finance committee according to the then prevailing market conditions, but shall in no case exceed six per cent per annum, and the determination of said committee as to the rate of interest shall be conclusive as to the then prevailing market conditions. The interest coupons to be attached to the said bonds shall be payable at semiannual intervals, from the date of issuance of said bonds; provided, that the interest coupons first payable may, if the state land settlement finance committee shall so determine and specify, be payable one year after the date of issuance of said bonds.

Sec. 12. All actual and necessary expenses of the state land settlement finance committee and of the members thereof shall be paid out of the land settlement fund, upon approval of the state board of control and on controller's warrant duly drawn for that purpose, and shall constitute expenses of the state land settlement board.

Sec. 13. The state controller, the state treasurer, and the state land settlement finance committee shall record of all their proceedings under this act, and they shall transmit to the governor an abstract of all such proceedings thereunder, with an annual report, to be by the governor laid before the legislature biennially; and all books and papers pertaining to the matter provided for in this act shall at all times be open to the inspection of any party interested, or the governor, or the attorney-general, or a committee of either branch of the legislature, or a joint committee of both, or any citizen of the state.

Sec. 14. This act, if adopted by the people, shall take effect on the fifteenth day of November, 1922, as to all its provisions except those relating to and necessary for its submission to the people, and for returning, canvassing, and proclaiming the votes, and as to said excepted provisions this act shall take effect immediately.

Sec. 15. This act shall be submitted to the people of the State of California for their ratification at the next general election, to be holden in the month of November, 1922, and all ballots at said election shall have printed thereon and in a square thereof, the words: "For the land settlement bond act of 1921," and in the same square under said words the following in brevier type: "This act provides for a bond issue of three million dollars to carry out the purposes of the land settlement act." In the square immediately below the square containing such words, there shall be printed on said ballot the words: "Against the land settlement bond act of 1921" and in the same square immediately below said words "Against the land settlement bond act of 1921" in brevier type shall be printed "This act provides for a bond issue of three million dollars to carry out the purposes of the land settlement act." Opposite the words "For the land settlement bond act of 1921" and "Against the land settlement bond act of 1921," there shall be left spaces in which the voters may place a cross in the manner required by law to indicate whether they vote for or against said act, and those voting for said act shall do go by placing a cross opposite the words "For the land settlement bond act of 1921" and those voting against the said act shall do so by placing a cross opposite the words "Against the land settlement bond act of 1921." The governor of this state shall include the submission of this act to the people, as aforesaid, in his proclamation calling for said general election.

Sec. 16. The votes cast for or against this act shall be counted, returned and canvassed and declared in the same manner and subject to the same rules as votes cast for state officers; and if it appear that said act shall have received a majority of all the votes cast for and against it at said election as aforesaid, then the same shall have effect as hereinbefore provided, and shall be irrepealable until the principal and interest of the liabilities herein created shall be paid and discharged, and the governor shall make proclamation thereof, but if a majority of the votes cast as aforesaid are against this act then the same shall be and become void.

Sec. 17. It shall be the duty of the secretary of state in accordance with law to have this act published in at least one newspaper in each county, or city and county, if one be published therein, throughout this state, for three months next preceding the general election to be holden in the month of November, 1922; the cost of publication shall be paid out of the general fund, on controller's warrants duly drawn for that purpose and shall be refunded to the general fund out of the land settlement fund in accordance with this act.

Sec. 18. This act may be known and cited as the "Land settlement bond act of 1921."

Sec. 19. All acts and parts of acts in conflict with the provisions of this act are hereby repealed.

IN THE SUPERIOR COURT OF THE STATE OF CALIFORNIA, IN AND FOR THE COUNTY OF SAN MATEO.

No. 9043.

SUMMONS

Action brought in the Superior Court of the State of California, in and for the County of San Mateo, and the Complaint filed in said County of San Mateo, in the office of the Clerk of the Superior Court.

Jenella B. Moore, as administratrix with the Will Annexed, of the Estate of McKendree F. Bishop, also known as M. F. Bishop, also known as M. K. F. Bishop, deceased, plaintiff, vs. A David, J. J. Dunn, John Doe, Richard Roe, Mary Grab, Susan Keep, and Edward Moe, a corporation, Defendants.

The People of the State of California send Greeting to A. David, J. J. Dunn, John Doe, Richard Roe, Mary Grab, Susan Keep, and Edward Moe, a corporation.

You are hereby directed to appear and answer to a complaint in an action entitled as above, brought against you in the Superior Court of the State of California, in and for the County of San Mateo, within ten dys after the service on you of this summons—if served within this County; or within thirty days if served elsewhere.

And you are hereby notified that unless you appear and answer as above required, the said plaintiff will take judgment for any money or damages demanded in the complaint, as arising upon contract, or it will apply to the Court for any other relief demanded in the complaint.

Given under my hand and seal of the Superior Court of the County of San Mateo, State of California, this 9th day of August, A. D. 1922.

ELIZABETH M. NASH,
(Seal) Clerk.
BYRON L. WALTERS,
717-18 First National Bank Bldg., San Diego, Calif., Attorney for Plaintiff.

NOTICE OF SHERIFF'S SALE

In the Superior Court of the County of San Mateo, State of California.

United Lumber and Supply Co., a corporation, Plaintiff, vs. Gertrude E. Gough, Anglo California Trust Company, a corporation, First Doe, Second Doe, Third Doe and Fourth Doe, Defendants.—No. 8769.

Lewis W. Howard, Plaintiff, vs. Gertrude E. Gough, Anglo California Trust Company, John Doe and Jane Doe, Defendants.—No. 8797.

Under and by virtue of an order of sale and decree of foreclosure issued out of the Superior Court of the County of San Mateo, State of California, on the 19th day of September, A. D. 1922, in the above entitled actions, in said Superior Court, wherein the abovenamed plaintiffs obtained a judgment and decree of foreclosure against the said defendants on the 31st day of May, A. D. 1922, which said judgment and decree was on the 5th day of June, A. D. 1922, recorded in judgment book 13 of said Court, at page 409, I am commanded to sell all that certain lot, piece or parcel of land, situate, lying and being in the County of San Mateo, State of California, and bounded and described as follows, to-wit:

Beginning at the most northerly corner of Lot 1 in Block 26 of Oak Knoll Manor, as said lot is shown on that certain map entitled "Oak Knoll Manor, Redwood City, San Mateo Co., Cal." and filed for record May 10, 1916, in Map Book 10 at pages 4 to 11 inclusive, Records of San Mateo County, State of California; thence from said point of beginning and along the northeasterly line of said Lot 1 in Block 26 South 18 degrees 37 minutes East 112.42 feet; thence across said Lot 1 South 46 degrees 12.5 minutes West 178.95 feet to a point on the southwesterly line of said Lot 1 in Block 26; thence along said Southwesterly line of said Lot 1 North 36 degrees 22 minutes West 102.60 feet to the most westerly corner of said Lot 1 in Block 26; thence along the Northwesterly line of said Lot 1 North 46 degrees 12.5 minutes East 213.51 feet to the point of beginning. Being the northerly one-half of Lot 1 in Block 26 of Oak Knoll Manor, as said lot is shown on the map hereinbefore mentioned.

Together with the dwelling-house thereon.

Together with all and singular the tenements, hereditaments and appurtenances thereunto belonging.

And public notice is hereby given that on Monday, the 16th day of October, A. D. 1922, at 10 o'clock A. M. of that day, at the front entrance of the County Courthouse in the Town of Redwood City, County of San Mateo, State of California, I will, in obedience to said order of sale and decree of foreclosure, sell the above described property, or so much thereof as may be necessary to raise sufficient money to satisfy said judgment, with interest and costs, etc., to the highest and best bidder for gold coin of the United States.

Dated September 20th, 1922.

M. SHEEHAN,
Sheriff, San Mateo County.
A. KINCAID,
Attorney for Plaintiff.
First publication in Times-Gazette September 23, 1922. 4t

SUMMONS TO FORECLOSE MORTGAGE.

IN THE SUPERIOR COURT OF THE STATE OF CALIFORNIA, IN AND FOR THE COUNTY OF SAN MATEO.

No. 8943.

Action brought in the Superior Court of the State of California, in and for the County of San Mateo; and the complaint filed in said County of San Mateo in the office of the Clerk of said Superior Court.

Walton C. Webb, Attorney for Plaintiff.

Blinn Estate Company, plaintiff, vs. California Central Land Company, John Doe, Richard Roe, Jane Doe, Jane Roe, White Company and Black Company, defendants.

The People of the State of California send Greetings to California Central Land Company, John Doe, Richard Roe, Jane Doe, Jane Roe, White Company and Black Company, defendants.

You are hereby required to appear in an action brought against you by the above named plaintiff in the Superior Court of the State of California, in and for the County of San Mateo, and answer the complaint filed therein within ten days (exclusive of the day of service) after the service on you of this Summons, if served within said county, if served elsewhere within thirty days.

And you are hereby notified that if you fail to so appear and answer, the plaintiff will take judgment for any money or damages demanded in the complaint as arising upon contract, or will apply to the Court for any other relief demanded in the complaint.

Witness my hand and the Seal of the Superior Court of the State of California, in and for the County of San Mateo, this 3rd day of June, A. D. 1922.

ELIZABETH M. NASH,
(Seal) Clerk.
By A. M. BULLIVANT,
Deputy Clerk.
WALTON C. WEBB,
Attorney for Plaintiff, 738 Mills Building, San Francisco, California.
First publication in Times-Gazette September 9, 1922. 11t

NOTICE OF SALE OF REAL ESTATE

In the Superior Court of the State of California, in and for the County of San Mateo.

No. 2854.

In the matter of the estate of Gianbattista Oneto, deceased.

Notice is hereby given that in pursuance of Section Number 1536 of the Code of Civil Procedure of the State of California, and other Sections of said Code, the undersigned, Annie Agrotti, Administratrix of the estate of said deceased, will, on or after the 18th day of October, 1922, offer for sale and sell at private sale, to the highest bidder or bidders, for cash, in lawful money of the United States, and subject to confirmation by said Superior Court, all of the right, title, interest and estate that the estate of said deceased has by operation of law, or otherwise, acquired, other than, or in addition to that of said Gianbattista Oneto at the time of his death, of, in and to that certain real property situate, lying and being in the Town of Redwood City, County of San Mateo, State of California, particularly described as follows, to-wit:

Lot Number One (1), in Block "C" as shown on that certain map entitled "Map of Boyd and Kent's Addition, Redwood City, California," filed in the office of the County Recorder of the County of San Mateo, State of California, June 10, 1905, in Book 10 of Maps, at page 10, and copied into map book 3 at page 66 thereof.

The interest of said deceased and his said estate in said real property is an undivided one-half (½) interest.

Terms and Conditions of Sale

Cash in lawful money of the United States; ten (10) per cent of the purchase money to be paid at the time of the acceptance of bid—balance on confirmation of sale by said Superior Court. Deed at expense of purchaser. Purchaser to assume the payment of and take the property purchased subject to all State, County, Municipal and other taxes an dassessments of whatever kind or nature which are now, or may become chargeable against, or a llen upon said real property.

Bids or offers for said real property may be made at any time after the first publication of this notice, and before the making of the sale.

All bids and offers for said real property must be in writing, and may be left with the said Administratrix personally, at her place of residence in Redwood City, in said County and State, or may be left at the office of Edw. F. Fitzpatrick, Attorney for said Administratrix, No. 71 Broadway, Redwood City, California, or may be filed in the office of the Clerk of said Court.

Dated: September 27th, 1922.

ANNIE AGROTTI,
Administratrix of the estate of Gianbattista Oneto, deceased.
EDW. F. FITZPATRICK,
Attorney for estate.
First publication in Times-Gazette September 30, 1922. 3t

IN THE SUPERIOR COURT OF THE STATE OF CALIFORNIA, IN AND FOR THE COUNTY OF SAN MATEO.

Notice of Time Set for Proving Will, Etc., and Application for Letters of Administration with the Will Annexed.

PROBATE

No. 3059.

In the matter of the estate of William John Walters, deceased.

Notice is hereby given that a petition for the probate of the will of William John Walters, deceased, and for the issuance to Clara B. Walters of Letters of Administration with the will annexed has been filed in this court, and that Thursday, the 19th day of October, A. D. 1922, at 10 o'clock a. m. of said day, at the court room—Probate—of said Court, at the court house in Redwood City, in the County of San Mateo, State of California, has been set for the hearing of said petition, when and where any person interested may appear and contest the same and show cause, if any they have, why said petition should not be granted.

Dated: Redwood City, September 26th, 1922.

ELIZABETH M. NASH,
(Seal) Clerk.
(Indorsed) Filed Sept. 26, 1922.
ELIZABETH M. NASH,
Clerk.

John F. Barnett and Charles J. Newman, 110 Sutter Street, San Francisco, Attorneys for Petitioner.

First publication in Times-Gazette September 30, 1922. 3t

NOTICE TO CREDITORS

In the Superior Court of the State of California, in and for the County of San Mateo.

In the matter of the estate of Hannah O'Neill, deceased.

Notice is hereby given by the undersigned administrator of the estate of Hannah O'Neill, deceased, to the creditors of and all persons having claims against the said deceased to file them, with the necessary vouchers, in the office of the Clerk of the Superior Court of the State of California, in and for the County of San Mateo, or to exhibit the same, with the necessary vouchers, within four (4) months after the first publication of this notice, to the said administrator at the law offices of Jas. T. O'Keefe, No. 71 Broadway, Redwood City, San Mateo County, Cal., the same being the place for the transaction of the business of said estate in the County of San Mateo, State of California.

Dated this 30th day of September, A. D. 1922.

JOHN J. O'NEILL,
Administrator of the estate of Hannah O'Neill, deceased.
JAS. T. O'KEEFE,
No. 71 Broadway, Redwood City, Attorney for Administrator.
First publication in Times-Gazette September 30, 1922. 4t

NOTICE TO CREDITORS

In the Superior Court of the State of California, in and for the County of San Mateo.

No. 3026.

In the matter of the estate of Elisabeth Mary Gardner, deceased.

Notice is hereby given by the undersigned executrix of the estate of Elisabeth Mary Gardner, deceased, to the creditors of and all persons having claims against the said decedent, to file them, with the necessary vouchers, within ten (10) months after the first publication of this notice, in the office of the Clerk of the Superior Court of the State of California, in and for the County of San Mateo, or to exhibit the same, with the necessary vouchers, within ten (10) months after the first publication of this notice to the said executrix at the office of Franklin Swart, in the County Court House, Redwood City, San Mateo County, California, which said last named place the undersigned selects as her place of business in all matters connected with said estate of Mary Elizabeth Gardner, deceased.

IDA F. LLOYD,
Executrix of the estate of Elizabeth Mary Gardner, deceased.
DOZIER & DOZIER
Attorneys for executrix, 1105 First National Bank Building, San Francisco, California.

Dated and first published at Redwood City, Calif., Sept. 9, 1922.

IN THE SUPERIOR COURT OF THE STATE OF CALIFORNIA, IN AND FOR THE COUNTY OF SAN MATEO

No. 2711.

CITATION

In the matter of the estate and guardianship of Arthur A. Brann, sometimes known as Arthur Brann, a minor.

The People of the State of California, To Gilbert M. Brann, guardian of the person and estate of Arthur A. Brann, sometimes known as Arthur Brann, greeting:

By order of this Court, you are hereby cited and required to appear before this Court, at the Court Room thereof, at Redwood City, in the County of San Mateo, on Thursday, the 19th of October, 1922, at 10 o

YOU SAVE from 10 to 50 PER CENT

"The Greatest Sale Yet"
MENDENHALL COMPANY'S

YOU SAVE from 10 to 50 PER CENT

17TH
ANNIVERSARY EXPANSION SALE

New Fall and Winter
Ready-to-Wear
10 Per Cent Discount

In celebrating our seventeen years of successful and continually growing business in the City of Palo Alto, we take pleasure in inviting our thousands of patrons to celebrate with us and offer you a good share of the profits.

For Fourteen Days Starting

New Fall and Winter
Sweaters
10 Per Cent Discount

Monday, October 16th Ending Tuesday, October 31st

DOORS OPEN AT 9 A. M. SHARP

No one ever finished a course in the school of experience and lived to talk about it. But our experience in the Merchandising Business has taught us that the Selling of Quality, Standard Goods at Popular Prices is a pretty good sort of business—if you want to come into possession of the highest class of goods and deal with folks who will treat you Courteously. Consider this an invitation to visit us at our 17th Anniversary Sale.

Just now there are worlds of New Fall Merchandise pouring in and you will SAVE from 10 to 50 Per Cent on everything.

Silk and Woolen Dress Goods Specially Priced

$1.25 Corduroy 98c
an excellent quality of 30 inch Corduroy in all the latest shades special a yard.
98c

Costume Velvet $1.75
Costume Velvet will be a big favorite this fall—these come in the latest checks and plaids.
$1.75

$2.25 Taffeta $1.79
36 inch colored Taffeta in all the season's best shades. Regular $2.25 value a yard.
$1.79

$2.00 Mignonettee $1.75
$2.00 quality Tubular Mignonette in fancy designs, excellent for underwear and petticoats, a yard.
$1.69

Dress Poplin $1.75
A fine soft quality 36 inch Poplin in all colors $2.50 value a yard.
$1.75

36 inch Black Satin $1.59
36 inch heavy luster black Satin, a regular $2.00 value. Anniversary Sale a yard.
$1.59

36 inch Taffetta $1.49
36 inch Black Taffetta very soft finish best for long wear. Regular $1.75 a yard.
$1.49

40 inch Georgette $1.98
40 inch Fancy Georgette in Persian designs in light and dark colors. Regular $2.50 Value a yard.
$1.98

Seventeen years ago this month The Mendellhall Co. started business in Palo Alto. At that time they were the smallest Exclusive Dry Goods and Ladies' Furnishing Goods Store on the Peninsula but by hard work and always striving to please their customers in every way have reached the position of being the Largest and Best Known Store in their class on the Peninsula. The new Annex just finished gives us a floor space of 15,000 square feet.

Silk and Woolen Goods Not Specially Advertised 10 per cent Discount

Fancy Taffeta $1.58
$2.00 and $2.50 quality in checks and plaids for Waists and Dresses.
$1.58

34 inch Pongee 98c
34 inch imported extra quality natural colored Pongee, a yard special.
98c

Black Satin $1.98
Regular $2.50 quality heavy grade and very soft in black only, a yard.
$1.98

75c Dress Plaids $2.50
Just the kind for school dresses, large range of colors, Regular 75c. Special a yard
59c

Wool Plaids $2.50
48 inch all wool Skirtings. Regular $5.00, marked just half for the sale, a yard
$2.50

52 inch Serge $1.98
52 inch all imported Serge in Navy and Brown. Regular $2.50 value, a yard
$1.98

French Serge $2.25
$2.75 and $3.00 French Serge in Navy, Brown and Black. Special a yard
$2.29

Children's Play Suits
Made of good Heavy Quality Denim in sizes 1 to 8 years—A Pair
85c

Women's Munsing Wear
Union suits with low neck, no sleeves, knee length. Reg. 4, 5 6 only. $1.15 value
98c

Sweaters
Knit from All Wool Yarn in a large range of colors and Late Styles Value to $9.50.
$3.95

Wash Dresses
Just a few of these Dresses left in Plaid and Stripe Gingham $3.50 Value—
$2.75

Women's, Childrens Hose
In Black, White and Cordovan. This is a line to close out a good 35 c hose—a pair
25c

Womens' Handkerchiefs
Beautiful Embroideried Corners, Fancy Plaid and Striped Effects for the sale
3 for 45c

Women's Petticoats
Made of fine Quality Heatherbloom, plain colors and Dresden Designs worth $2.50—
$1.49

Corduroy Robes
$4.25 and $4.50 Bath Robes of Corduroy in Plain Colors and Beacon Robes in good Patterns, each—
$3.95

Wayn Knit Silk Hose
In colors of Black, White, Polo, Grey and Cordovan, a splendid value at $1.50, a pr.
$1.33

Corsets
Discontinued Numbers—
$1.00 $1.95 $2.95

ALL MERCHANDISE NOT SPECIALLY Advertised at 25 Per Cent Discount

TABLE DAMASK, NAPKINS, LUNCHEON SETS, JAP CLOTHS, DOILIES, SHEETS, SHEETING, PILLOW CASES, PILLOWS, COMFORTERS, BLANKETS, DRAPERIES, COUCH COVERS, TOWELS, TOWELINGS, MUSLINS, GINGHAMS, PERCALES, WHITE AND COLORED, WASH GOODS, WOOLEN AND SILK DRESS GOODS, TRIMMINGS, LACES, EMBROIDERIES, NOTIONS, WOMEN'S NECK WEAR, GLOVES, HOSIERY, RIBBONS, SILK LINGERIE, MUSLINS AND KNIT UNDERWEAR, SILK AND WOOL SWEATERS AND SCARFS, READY-TO-WEAR, WAISTS, ALL CHILDREN AND INFANTS' GOODS, CORSETS, BRASSERIES AND SANITARY GOODS.

All Cotton Remnants 25 Per Cent Discount

All Silk Remnants 33 1-3 Per Cent Discount

Mendenhall Co
PALO ALTO

By Our Prices We Are Known—By Our Service We Have Grown

—Buy It In Palo Alto—

Bedding and Towels

72x84 Honey Comb Bedspreads—	$1.95
$3.00 Bimity Bedspreads 81x99—	2.48
$5.00 Cotton Plaid Blankets full size—	3.95
$2.25 Cotton Blankets—	1,90
$4.00 64x76 Blanket—	3.35
$4.50 Army Blanket—	3.90
$3.75 Comforter Special No. 1—	2.90
$4.25 Comforter Special No. 2—	3.90
$2.25 3-4 Comforter—	1.90
81x90 Fort Mills Sheets—	1.35
42x36 Pillow Cases—	.25
25c Turkish Towels—	.21
50c Turkish Towels—	.40
40c Turkish Towels—	.35
Renfrew Face Towels— 3 for	1.00
50c Colored Border Towels—	.40

Curtain Nets 89c
1000 yards 40 in Nets in Elro and Cream. Beautiful Designs and will add to the looks of any home. $1.00 and $1.25 Values. Yard— 89c

Kimona Flanneletts
27 inch Flannelettes in a large range of colors and small floral designs for Women and Children's Kimonas a yard—
21c

75c Suiting 49c
36 inch wide Cotton Checked Suiting in Blue, Tan, Green and Yellow. Very good for Skirts and Suits. Regular 75c Value. Special a yard—49c.

Fancy Plissies
Very Dainty Fancy Plissies 27 inches wide in a large range of Patterns for Underwear, Pajamas orNightgowns. Special a yard—30c.

8 Yards Muslin $1.00
An extra fine quality Soft Nainsook, finished Bleached Muslin sold regular at 15c a yard. Special for the Sale 8 yards $1.00

Cotton Goods Prices

40 inch Imported Organdie—	.85
40inch Domestic Organdie—	.39
35c Beach Cloth—	.25
50c Beach Cloth—	.35
Stripped Ecro Plissess—	.39

38 and 40 inch Batiste Voiles and Tissues in a wonderful assortment of small patterns and stripes in light colored grounds

50c values 3 yards for 1.00

MENLO PARK NEWS

Miss Mary Emma Flood, daughter of Mr. and Mrs. James L. Flood, who finds time from social gayeties to devote much attention to sculpturing, has recently done an exquisite head of herself. The likeness was done by means of a mirror, and is a very lovely bit of workmanship.

The Companions of the Forest of Menlo held a joint party with the Native Sons of that place, last Tuesday night, in Duff and Doyle's building. Dancing and games were indulged in and everybody had a jolly good time. The Companions are now planning a Hallow'een dance.

Miss Ynez Macondray, who with her mother, Mrs. Atherton Macondray, passed the summer in Palo Alto, was a week end guest of Miss MaryEmma Flood at "Linden Towers," the Flood mansion.

The Redlands Daily Facts prints the following paragraph of tribute to the Rev. Ralph Smith, new rector at Trinity Episcopal church at Menlo Park,who moved to Menlo Park this week from Redlands to assume his new parochial work:

The testimonial to Rev. Ralph Smith and his family, in the form of a dinner gven last nght, was a small tribute to the man who has been much of inspiration to many people in Redlands during the last decade in Redlands during the last decade Wherever duty called Ralph Smith, though often weary of body and spirit there he went and ministered unto them. In his work as head of the County Welfare Board he carried an expert knowledge of that science to a cause he was glad to help. As rector,friend and counsellor Ralph Smith was a man among men. We are sorry to have him go.

Mr. Newman Mumford and son, Patrick F. Mumford, who recently returned from a sojourn at Inverness, have taken the Merrill bungalow on Glenwood avenue, Menlo Park. The senior Mr. Mumford is on a visit in England, from which he is expected to return within a few weeks.

Daniel Regan came over from Oakland the fore part of the week to visit friends here. Mr. Regan is one of the early settlers of Menlo Park having come here in the early seventies. He is never happier than when telling the incidents of those early days in this locality. Though long past the allotted three score and ten he is still spry and energetic.

Waler Gale is up from Los Angels tovisit his parents and sisters. Mr. Gale is engaged in the oil business in connecton with the Standard Oil Company in the southern city.

Mr. and Mrs. L. E. Malsbury will leave October 26 for an extended visit to the east.

The companion of the forest are planning a Hallow'een party in Duff and Doyle hall. Make no date for that evening. Be sure the guests of the pretty companions for that night.

Henry Martin, an aged gardener in the employ of L. E. Malsbury, was held up, badly beaten and robbed Wednesday evening. The sum of thirty dollars and his gold watch were taken from him. Constable Walsh arrested James Monroe for the allegedcommission of the crime and escorted him to the jail at Redwood City. When examined only $6 were found in his possession. Martin has resided here for some time, coming from Palo Alto.

Fletcher Hamilton of Palo Alto has leased the W. J. Murray cottage, formerly the Christian Science building, on Santa Cruz avenue.

S. M. Shortridge, Jr., of Menlo accompanied by his friend, Attorney J. McInery of San Francisco left on Tuesday for a speaking tour of northern California in the interest of Friend W. Richardson for governor. Both young men are good speakers and will no doubt address large crowds in their travels. Shortridge is also to stump for the Republican ticket.

Woodside Chirps

Those of you who live on asphalted streets with cement sidewalks can have little appreciation of the effects of the late rain. Not only is the new grass beginning to color the fields and hills, but if you will get back into the mountains, under the trees, you will find a strange awakening into life; sprouting acorns, the tightly coiled, worm-like tips of new fern fronds, great yellow woodmushrooms lifting into little mounds the dried leaves above them. In the east, it is in the spring, after the snow melts, and the frost is gone from the ground that the new life of the grass and the flower and the plant begins, but with us it is the first drink of God's pure rain that seems to set in motion all the pulses of the new life in field and woodland.

Mr. and Mrs. Julian Thorne have closed their Woodside house and have gone back to their home in the city for the winter.

Mr. and Mrs. P. D. Jarvis gave a dinner party to a large number of day last.

Mr. and Mrs. Mervin McArthur of Los Gatos were guests of Mr. and Mrs. Fred Mighall on Sunday.

Mrs. Phil Kroeck of Redwood City invited several of the ladies of Woodside to her house for luncheon on Thusday.

Mr. Leslie Burnett is busily engaged in improving his place at what we call the 'adobe corner.' He plans to go into the business of raising squabs for the market on a large scale. Squabs are somewhat more susceptibleto injury both from cold and from heat than chickens are, but one would search far to find a climate more equable than that of this protected valley.

Mr. A. H. Audiffred is already beginning the improvement of the property recently purchased by him. He is commencing with the house, the impovement of the grounds will be delayed until the spring.

Rev. and Ms. Benjamin St. John have returned from the church ronference at Asilomar and Mr. St. John will preach as usual on Sunday.

Dick Shields, son of our county auditor, was the dinner guest on Wednesday of Mr. and Mrs. J. L. Ross, Jr. Young Shields had just arrived in port with a freighter from South America, loaded with cocoa and coffee. He will continue with the boat, going to Seattle for cargo and returning to South American ports.

The pupils of the Woodside school gave an hour's program on Friday the 6th, being the last school day prior to the fall vacation Those taking part were, Alberta Shine, Oliver Gish, Vera Weeks, Margaret Stewart and Kathleen Gish in recitations. Helen Abrahams, Helen Langley and Frederick Blackington in piano solos and Albert Kruse with a violin solo. All the pupils joined in the singing of a number of songs they have learned during the term.

Now that so many of our summer residents are leaving or planning to leave for the winter, I want to say a word in behalf of the family pets. Each year sees a number of household pets, sometimes dogs, oftener cats, deserted by their owners and left to pick up a precarious livelihood or to starve during the winter months Suerly, if a dog or a cat has added to the happiness of your children during their vacation months, it deserves a better fate than this inconsiderate desertion. It certainly would be much better to mercifully destroy it, if necessary, than to leave it to wander homeless and hungry during the cold winter months.

The will of the late J. W. Lowe was filed in the county'c clerk's office by Atty. Jas. T. O'Keefe, Tuesday. All the estate goes to the widow.

After a well-earned vacation of three months, Mr. W. O. Stuttmeister returned to his office here Thursday much improved in health and prepared to meet his large number of patients who have been anxiously awaiting his return. The doctor enjoyed his lengthy vacation in the wilds of Marin county where he was constantly out doors, olose to nature among the whispering pines by the babbling brooks, listeneing to the matchless songs of the birds and the buzzing of the busy bee. He comes back with a strong body and a clear mind to extract the molar and fill the cavity of the canine. The doctor is something of a politician, too, Heis never happier thanwhen telling for occasionally takes the stump.

Pescadero Pebbles

Both the grammer and high school faculties of Pescadero attended the teachers institute in San Mateo during the early part of the week. The institute concluded as one of the most interesting and inspiring ever conducted in ths section of the state. Over three hundred teachers of San Mateo county answered Superintendent Roy W. Cloud's roll-call at 9:15 Monday morning, and for a period of three days took a lively part in the discussion under the direction of Mr. Cloud, of the various problems incident to the school room, in auditing the fine addresses of the Hon. A. C. Olney, Commissioner of secondary education, Herbert R. Stolz, commissioner of physical education, Mr. A. J. Cloud, deputy superintendent of schools, San Francisco, Pofessor Willford Aiken, Captain Kilroy Harris, Jas. C. DeVoss, Miss Clara Kaps, Ira K. Landis, superintendent of schools, Riverside, and the greatly distinguished Colonel A. S. Rowan—the man who carried the message to Garcia; and in singing "Gypsy Love Song," "Smiling through," and "I Passed By Your Window," under the thrilling leadership of Mr. Otis M. Carrington.

Quite a number of Pescadero people have viewed the grounded vessel, Lyman Stewart, as it lay on the eef behind Mile Rock lighthouse near Point Lobos; and probably have been very vividly reminded of the days of the carrier pipeon, the Sir John Franklin, and the Columbia, whose wrecks have left behind them a permanent part of our local coass's history and traditions.

The contact of Pescadero with the valley and San Francisco is murh more actual than is ordinarily apparent. A list of the names of those who make the trip back and forth in any week would appoavh something like a directory of the town.

A survey of the Pescadero Union High School students institute vacation plans, conducted by Clarence Frey, one of the pupils, indicated that that the boys were enlisting for the most part for an engagement all along the line with the season's flock of ducks. The girls, on the other hand, were prepared to invade various points from San Francisco to Santa Cruz.

Mrs McCormick, mother of Mrs. James McCormick, and Mrs Bain, sister of Mrs. Graham visited Pescadero duringthe past few weeks fromSanta Clara and San Francisco respectively. Pescadero's appeal to these two interesting and lovely woman has held consistently strong over a period of some fifteen years; and from the evident enjoyment of this their mos trecent stay, it is clear that the attraciveness of the environmen her has lessened in no degree to them.

Runnymede Items

A contract for the installation of the heating and ventalation equipment for the Ravenswood school has been let to Knittle-Cashel Co.

Runnymede is going to cast a solid vote on November 7 for its neighbor, Judge Shurtleff for Associate Justice of the Supreme Court. He lives very close to Runnymede and home pride is going to assert itself in a big vote for the judge.

F. P. Roach is another local candidate whom the folks of Runnymede is going to support with a big vote. He is the candidate for sheriff and lives in Menlo Park.

The boy scouts have changed their night of meeting to Saturday night, meeting in the Sunday school room at 8 p. m.

The registration blanks for the registration of minors ran out last week so all could not be registered. More will be available next Monday and Tuesday and those not registered must do so at that time.

The parent teachers met Friday, October 13th, for their first meeting of the year and an interesting meeting was held and plans discussed for the years work.

Mr. and Mrs. J. E. Shoop, of San Francisco, were visitors at the J. D. Hinkle home the past week.

Mrs. Wm. Gurr spent the day Friday in San Francisco.

D. A. McElhatan, who has spent the past two months with his parents left for Los Angeles Sunday.

Rev. and Mrs. W. S. Kelly of Oroville visited at the home of the latter's brother, W. S. Wardlaw, on Tuesday, and Mrs. Wardlaw, who has been visiting with her son and family, reurned home with them.

Mr. and Mrs. Gordon, who bought the Kirste place have rented it and moved to Palo Alto.

Mrs. Wm.Coxon spent the week end with her parents, Mr. and Mrs. P. G. White, this week.

Mr. and Mrs. Frank Crowther and in Berkeley the last of the week, spending a couple of days.

M. P. Olsson is still on the sick list.

Ima Follett has been spending a few days of her vacation with friends at Woodside.

J. Tuhl and family of San Jose, spent Sunday with Mr. and Mrs. McElhattan.

Mr. and Mrs. F. A. Odlis have exchanged their improved place for Piedmont property and have moved there. The new owners have taken possession here also.

Mr. and Mrs. A. E. Albertson and children spent Saturday in San Jose.

Mrs. A. E. Hansen, who has been visiting her parents in Denmark since June, returned home Sunday.

A. E. Martinelli was down from the city the dast of the week and reported Mrs. Martinelli steadily improving and would soon be home.

Albert Hansens have moved into their new house in Runnymede street this week.

Mary Rodgers spen ther vacation in San Francisco with her father.

Mr. and Mrs. Peters on University Avenue and Mr. and Mrs. Cushing who have rented the Cushing place, are happy over the arrival of a baby girl in each home, the past week.

Mr. and Mrs. A. C. Nickerson and Mrs. S. W. Hull motored to Modesto Thursday morning. Mrs. Hull will visit relatives for the coming two weeks while Mr. and Mrs. Nickerson return Sunday.

Mrs. C. H. Williamson gave a party at her home Saturday afternoon to all the Ravenswood school children who have complied with the dental requirements of the parent teachers association after the work was taken up last year. There were about fifty of them and a delightful afternoon was spent in games on the lawn after which refreshments were served.

Wm. Dusell, connected with the firm of Lambert & Walters, left this morning for a business trip to Southern California and Mexico. He expects to be gone about two weeks.

Wanted--For Sale For Rent--Etc.

Thoroughly competent dressmaker who has recently located in San Mateo, wishes engagements in families. Gowns, suits, capes and coats, also remodeling or would take charge of a shop. $5 per day. Call Miss Curtiss at phone San Mateo 877W. 3t

For Sale—Fifteen mallard ducks and one gander. Also about fifty spring turkeys. Tony the Iceman, Woodside.

WANTED—Woman to take small washing home. Wash and iron. Phone 276 W.

FOR RENT—Modern 3 room cottage, with large lot and garage. Inquire 45 Oak Ave.

FOR SALE—Cabinet saw table with four saw blades and motor. A1 condition. Apply Times-Gazette office.

Lost on Broadway at the Highway, a beaded bag, containing money and trinkets, vatued as keepsake. Liberal reward if returned to Times-Gazette office. 1t

FOR SALE—Shade and ornamental trees, berry plants, bulbs. Stock planted if desired. Postoffice box 411 Redwood City. 2t.

Hemstitching, picoting, plain sewing; orders taken for the Molly-O apron, Mrs. Inez E. Felton, 72 Broadway, phone 23M.

For Sale—Six-room modern house; terms reasonable. Large lot and garage. Inquire at Times-Gazette. 3t

Wanted—Flower gardener to care for my grounds. Steady employment at going wages and a good home. Young man with reference only need apply. For interview call at First National Bank or at my home. L. P. Behrens.

Men and Women average $1 per hour selling hosiery, 4 pair guaranteed to wear 4 months or new hosiery free. We pay 30% commission. Free samples to working agents. Complete line of wool and heather mixtures. This is the big hosiery season. Experience unnecessary. Eagle Hosiery Works, Darby, Pa. Sept 23-10t

The experience and skill of over thirty years of optical practice is behind every pair of glasses dispensed by Dr. Eph. Weiss. He will be in Redwood City at the Hotel Sequoia on the 30th of each month.—Adv.—tf.

For Lease—The Linehan ranch on King's Mountain road, west of Crystal Lake. Fine buildings, lots of water. Inquire of M. J. Linehan, 432 Fifth street, San Francisco, Cal. 9-30-tf

San Carlos Items

One of the very pleasing candidates for justice of the peace in the second township,W. M. Bird, was in our little city last week giving the glad hand and pleasing smile to us and the whole family. He is some Bird when it comes to flying around in an election contest. The speeders will have to look out when this bird gets on the job, as he's a lawyer and knows all the tangles in the game.

Mr. Chas. J. Hurle, a glass manufacturer of many years' experience, visited San Carlos last week for the purpose of interesting the business men and residents in the establishment of a glass factory in this section. If M.Hurrle succeeds in building this new enterprise here, it will mean the employment of about one hundred and twenty people and an output of six hunded cars annually.

Aguiar Brothers of San Mateo, who have been farming both the Brittan and Phelps ranches the past year are shipping three or four cars of hay per day to San Juaquin valley points.

Miss Beatrice McDonald, a studentat the Standford-Lane hospital San Francisco, came home for the week end. Miss McDonald will be presented with a nurses cap within a few weeks which is one of the coveted steps on the road to the destination of a professional nurse.

Mr. Chas. H. Durel, one San Francico's importers and exporters, who's home is here, has gone to Mexico to negotiate for a large output of vanilla beans and other products grown exclusively in these tropical regions. Mr. Durel expects to be absent about three weeks.

The San Carlos Emporium, one of our old land marks, is being torn down and remodled by contractor Ben Zimmerman. Since this building was sold to the Mercantile Trust Company a few weeks ago rumor has had it converted into many different up-to-date establishments. Some say bank, while others say, that it is to be converted into an opera house, and that the Grand Opera Company of Chicago, is to put on their first program on the Pacific coast next season. But the most easonable report, makes it a first class candy store and ice cream parlor, or a new butcher shop.

As his name indicates, Victor V. Vurpillat, is the Vctor, for by the aid of the stork and the assistance of Dr. J. G. Null and his accomplished and charming nurse, Victor is the daddy of the first 10 pound boy that has arrived in San Carlos for some time, as the others have been girls. This great event happened at 7:00 o'clock last Thursday morning. And Victor is as proud as anybody who ever went over the top. Hurrah for the Rooseveltian doctrine. No race suicide for the French in this part of the world.

Henry Rae, who has been pasing his vacation from the Masonic home here visiting at the home of his step son, Thos. D. Ruggles, the plumber, went to La Honda last Thursday to visit and have lunch with Henry Buner,who is also a veteran of the home at Decoto. Mr. Burner, who has received considerable recognition as an artist and painter since he retired to the home some years ago, has been stopping at the La Honda hotel for the past several weeks now wielding his brush and palette in that rustic and scenic section of San Mateo county. Mr. Burner has also visited at the home of his old friends the Hulls since his absence from the Masonic home.

Mrs. L. G. Burgess of San Francisco is here for a fortnight's visit at the home of Mr. and Mrs. Victor Vurpillat on Walnut st.

Mrs. Robt. B. McNab has taken advantage of the S. P. excurson rates, leaving for Los Angeleson the Shore Line Limited last Wednesday morning. Mrs. McNab expects to be absent in the south, visiting friends and relatives for about four weeks.

Miss Roxie Barker of Albany, Maine, was herelast week as solicitor for the Quarrie Publishing Co. of Chicago and making sales of the World Book, an encyclopedia particularly suited for students and scholars in their school work. The World Book, comprising a set of ten volumes, is one of the most complete works of its kind, touching upon characters of worldwide interest and upon every subject under the sun, that it has ever been our pleasure to review. It is indexed in a very simple and convenient form, making it possible to search out any subject,or any of its phases without confusion and with the least possible delay. This set of books should be in every home, and in the library every school in the county.

WILL VISIT SOUTH AMERICA

Mrs. Whitney Sperry left for Los Angeles last Friday. After a few weeks in the south, Mrs. Sperry plans to take passage via the Panama Canal for Europe. She will spend six months in France and will then sail for South America where she will remain for a year.

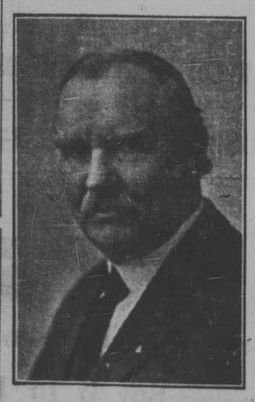

OUR NEXT GOVERNOR

NOTICE TO CONTRACTORS

Notice is hereby given that sealed proposals will be received by the Secretary of the Board of Trustees of the Sequoia Union High School district Redwood City, San Mateo County, California, until Saturday, the 18th day of November, 1922, up to and until the hour of 1 o'clock P. M. of said day when the said bids will be opened at the office of said clerk, in the office of the Sequoia Union High School, Redwood City, California, for the erection and completion of the new Sequoia Union High School buildings on the property lately acquired by the said district located in Redwood City, California, according to plans and specifications prepared for the same by Werner and Coffey, architects, San Francisco, California.

Separate bids will be received for:
The general work.
The Plumbing Work.
The Heating and Ventilating Work.
The Electrical Work.
The Plastering Work.
The Blackboards in place.

Note: Contractors may submit bids including any or all of the segregated portions of the work.

A copy of plans and specifications of said work are on file at the office of the principal of the Sequoia Union High School, Redwood City, Calif., and at the office of the Architects, Werner & Coffey, 312 Humboldt Bank Bldg., San Francisco, California.

On a deposit of $25.00 complete plans and specifications may be had by any prospective bidder and said deposit money will be returned if said plans and specifications are returned in good order and a bona-fide bid is submitted.

Bids must be made on forms obtained at the office of the Architects and be signed by the bidder, accompanied by a certified check for at least 10 per cent of the amount of the bid or proposal certified to by a responsible bank or banker and made payable to D. E. O'Keefe, secretary of the Board of Trustees of the Sequoia Union High School district to be retained by said school district as agreed and liquidated damages should the party or parties to whom the contract or contracts be awarded fail to enter into the contract after award or to give bonds required for the faithful performance of the contract or any bond required by law.

The Board reserves the right to reject any or all bids or any or all items of such bids.

L. P. BEHRENS, President
D. E. O'KEEFE, Secretary
Board of Trustees Union High School District, Redwood City, California.
Oct. 14-t3

NOTICE OF SALE OF REAL ESTATE

In the Superior Court of the State of California, in and for the County of San Mateo.

Inthe matter of the Estate of ELLA C. CAMMANN, also known as ELLA C CAUSMANN, Deceased.

No. 2606

NOTICE IS HEREBY GIVEN that the undersigned, William A. Brewer, administrator with the will annexed of the estate of Ella C. Camann, also known as Ella C. Causmann, deceased, will sell at private sale to the highest bidder, for cash in gold coin of the United States of America, and subject to confirmation by the above entitled Superior Court, upon the terms hereinafter set forth, in one pacel, all the following described real property belonging to the estate of said decedent, to wit:

All those certain lots, pieces or parcels of land, situate, lying and being in the City of San Mateo, County of San Mateo, State of California, particularly described as follows, to wit:

Lot No. Three (3), in Block No. Eleven (11), as designated on the map entitled "Map of the Subdivisions of Blocks in the Western Addition to the Town of San Mateo, San Mateo Co., Cala.", which map was filed in the office of the Recorder of the County of San Mateo, State of California, April 12, 1889, in Volume "D" of Maps, at page 48, and a copy thereof entered in Volume "D" of Maps, at page 52.

Lot Four (4), in Block No. Eleven (11), as designated on the map entitled "Map of the Subdivisions of Blocks in the Weston Addition to the Town of San Mateo, San Mateo Co., Cala.", which map was filed in the office of the Recorder of the County of San Mateo, State of California, April 12, 1889, in Volume "D" of Maps, at page 48, and a copy thereof entered in Volume "D" of Maps, at page 52.

The said sale will be made on or after the 30th day of October, 1922 upon the following terms, to wit:

For cash in gold coin of the United States or America, payable as follows: Ten (10) per cent of the purchase price to accompany the bid and the balance payable on confirmation of sale by the said Superior Court.

Bids will be received at the residence of said administrator, 728 Fairfield road, Burlingame, California.

All bids or offers for the above described property must be in writing and may be left with the said administrator at his aforesaid residence, or delivered to him personally, or may be filed in the office of the Clerk of the Court to which the return of sale must be made at any time after the first publication of this notice and before the making of the sale.

October 13th, 1922.

WILLIAM A. BREWER,
Administrator with the will annexed of the estate of Ella C. Cammann, also known as Ella C. Causmann, deceased.

McCUTCHEON, OLNEY, WILLARD, MANSON & GREENE,
Attorneys for said Administrator, 13th floor, Balfour Building, San Francisco, California.
First publication in Times-Gazette October 14, 1922. 3t

YOU should arrange NOW to attend HEALD'S Business College San Francisco

TAXI ? 23-J
JOS. M. FASO, Prop.

Firestone GUM-DIPPED CORDS

Everywhere You Hear It — Firestone Builds the Finest Cords

HARDLY a day goes by but some one goes out of his way to tell us that Firestone Gum-Dipped Cords are the best tires built.

Cords—as only Firestone builds them—will give you many extra thousands of miles of wear. And for fall and winter driving there's nothing like them. The strong, resilient Firestone carcass of gum-dipped cords, can stand the hardest punishment.

With the reputation Firestone Cords hold, it is not surprising that so many motorists in this community have made them standard equipment. The demand for Firestone Cords in the last few months has broken all records.

Prices were never so low as they are now. Perhaps never again can mileage be sold so cheaply.

Decide now that you will get Most Miles per Dollar. Drop in any time and let's talk tires.

R. E. BROWN

—We Have the Goods at—
THE LITTLE GREEN DOOR
On the Highway, near Santa Cruz Avenue,
MENLO PARK
LATEST ARRIVALS
SCHOOL SUPPLIES—A complete line—paper, ink, pens, pencils, penholders, rubbers, all kinds of pads, rulers, etc.
SPECIAL LINE BOYS' CAPS—Just the thing for school days—Moderate prices.
Gents' Furnishings Kodaks Films Developing
FRED NESSLER, Proprietor
Phone Menlo 290

OAK GROVE VILLA HOTEL
MENLO PARK, CALIFORNIA
NEW MANAGEMENT AND OWNER
ITALIAN AND FRENCH DINNERS
Consisting of
CHICKEN AND RAVIOLA
Private booths for guests
MEALS AL LA CARTE
Cuisine with first-class chef
Rooms en Suite and Single Rates Moderate
TELEPHONE MENLO 411
ANGELO FRANCESCHINI JOE BISIO

MEN'S STORE University Avenue and High Street Phone 458R
..Palo Alto.. Frazer & Co ..California..
SPECIALISTS IN APPAREL
WOMEN'S STORE University Avenue and Emerson Street Phone 458W

Phipp's Hats For Fall
AUTHENTIC STYLES
Just Received

NEW FALL DRESSES
Black Canton—Navy Poiret Twill—Tricotine
In the very latest models, well made
SPECIAL —AT— $17.50

SILK HOSIERY "VENUS"
Silk Hose for Women
Full fashioned—Black and Colors
SPECIAL —AT— $2.25 PAIR

Figures that evidence the strength and progress of California's largest bank

RESOURCES:
$225,000,000
Largest of any bank in the West.

CAPITAL and SURPLUS:
$20,000,000
A great guarantee fund for Bank of Italy depositors—the largest of any financial institution in the West.

DEPOSITORS:
345,000
More depositors than any other bank west of Chicago.

STOCKHOLDERS:
16,000
A statewide-owned bank. Stockholders reside in every important community from Siskiyou to San Diego counties.

Bank of Italy
Savings—Commercial—Trust
Head Office—San Francisco
Redwood City Branch
J .P. WELLER, Manager
E. F. Fitzpatrick, Chm. Advisory Board